

**Proposed Plan of Construction**  
 Winter I-1  
 Sec 13 T35S-R36W  
 Stevens County, KS

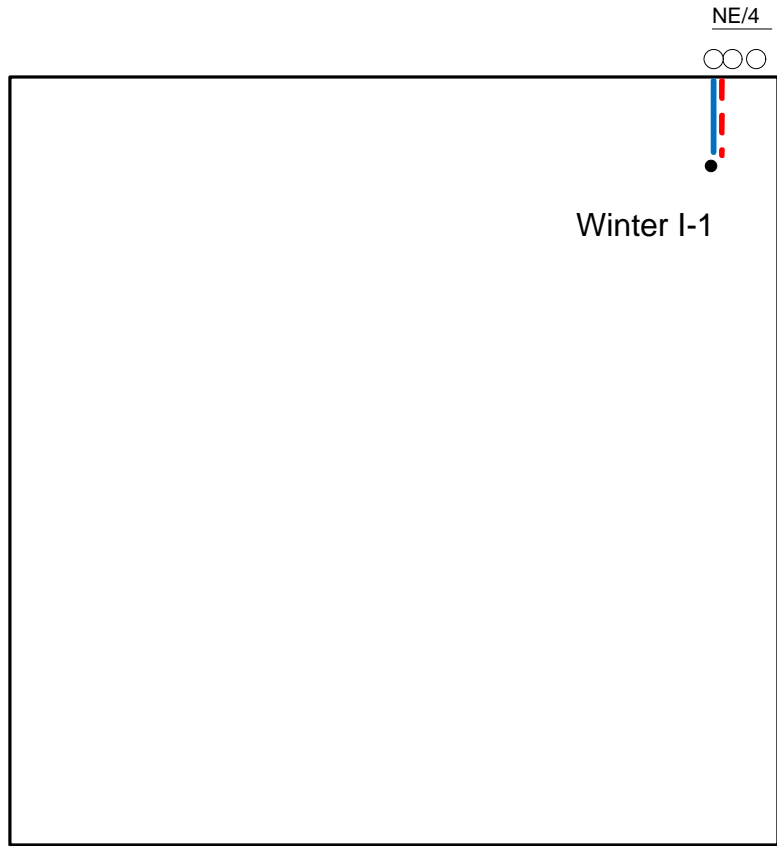
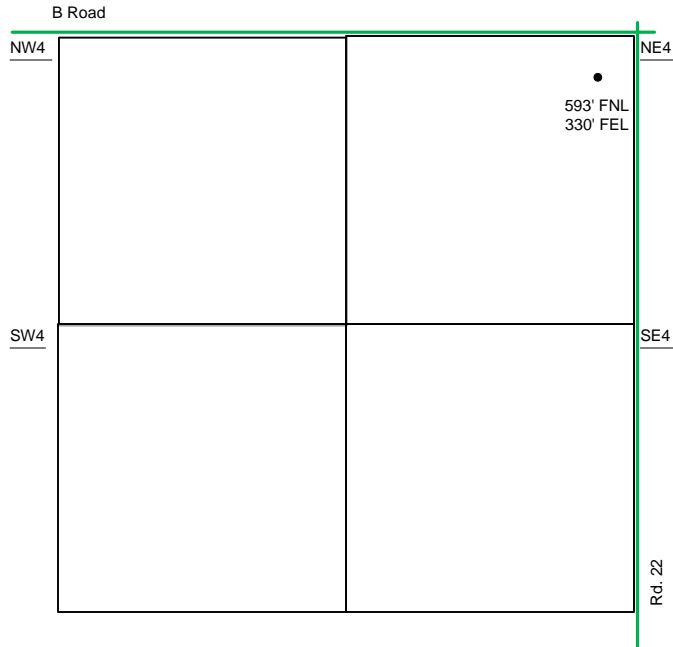

The **PROPOSED** Tank Battery for the Winter I-1 is located in the SE of the adjacent quarter.

- Well Location
- Proposed Lease Roads
- - - Proposed Pipeline
- Proposed Tank Battery
- Proposed Power Lines
- - - Existing Pipeline

Note-Drawing **Not** to Scale

