



# Fall & Associates

Stake and Elevation Service

719 W. 5<sup>th</sup> Street

P.O. Box 404

Concordia, KS. 66901

1-800-536-2621

Date 2-5-13

Invoice Number 0104131

CHOLLA PRODUCTION, LLC

Operator

1-1

Number

Anderson

Farm Name

Decatur-KS

County-State

1

S

2s

T

30w

R

2210'FNL 1787'FWL

Location

Elevation 2786 Gr.

Ordered By: Emily

Cholla Production, LLC  
10390 Bradford RD.  
Suite 201  
Littleton, CO. 80127

Scale 1"=1000'

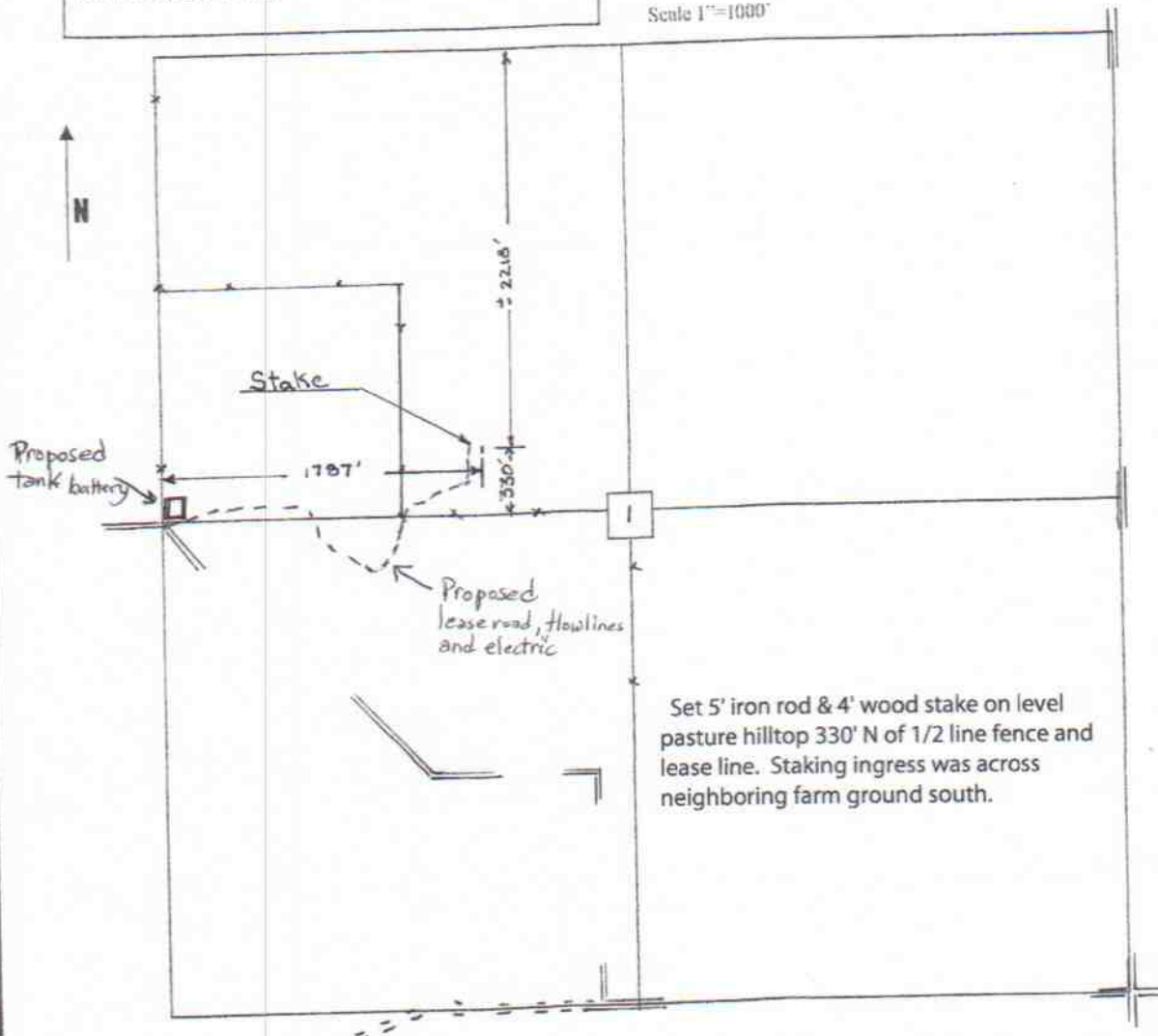

Set 5' iron rod & 4' wood stake on level pasture hilltop 330' N of 1/2 line fence and lease line. Staking ingress was across neighboring farm ground south.

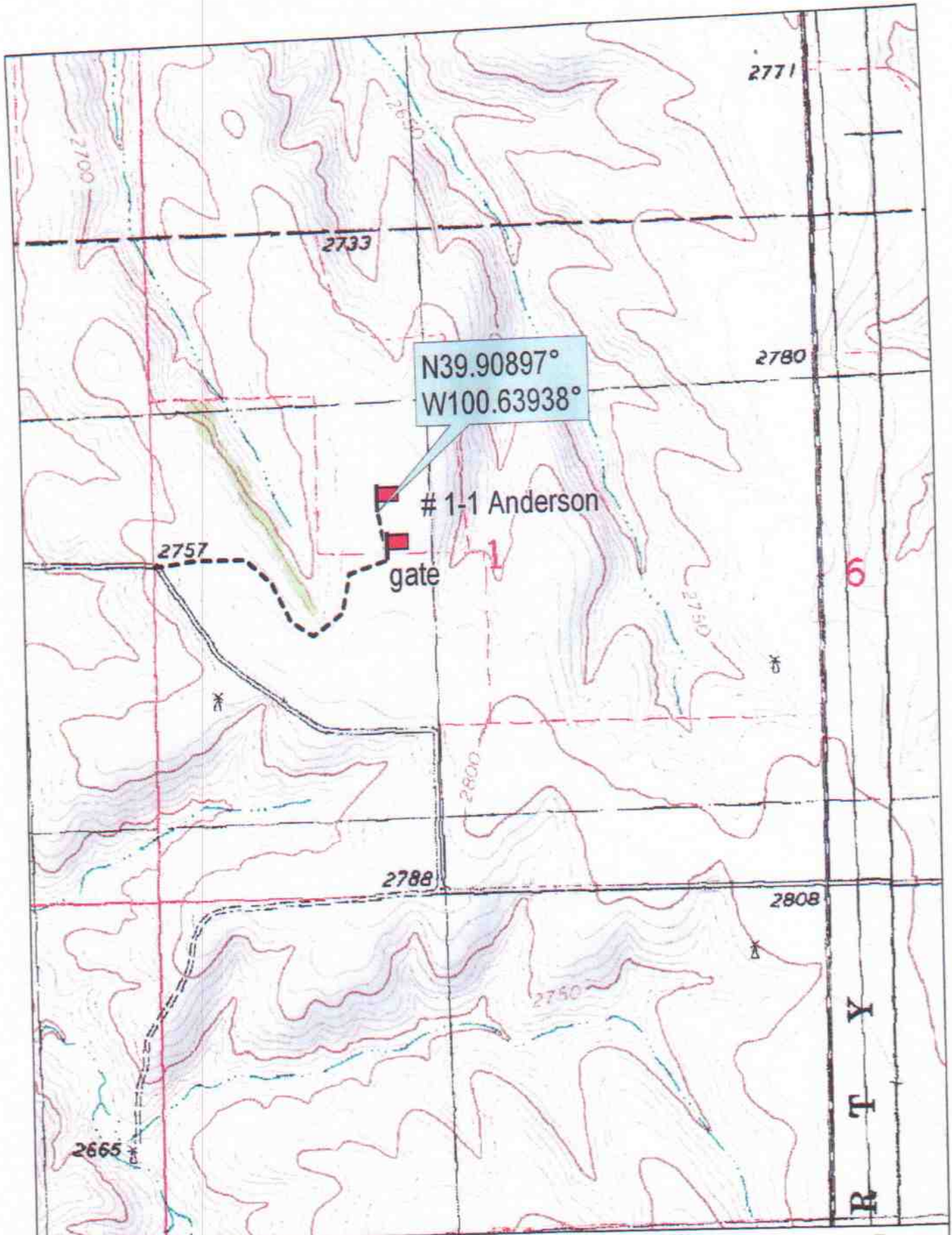

© 2002 DeLorme. 3-D TopoQuads ©. Data copyright of content owner.  
www.delorme.com

