

FORESTAR PETROLEUM CORPORATION  
MARILYN LOUISE LEASE  
SW. 1/4, SECTION 22, T17S, R29W  
LANE COUNTY, KANSAS

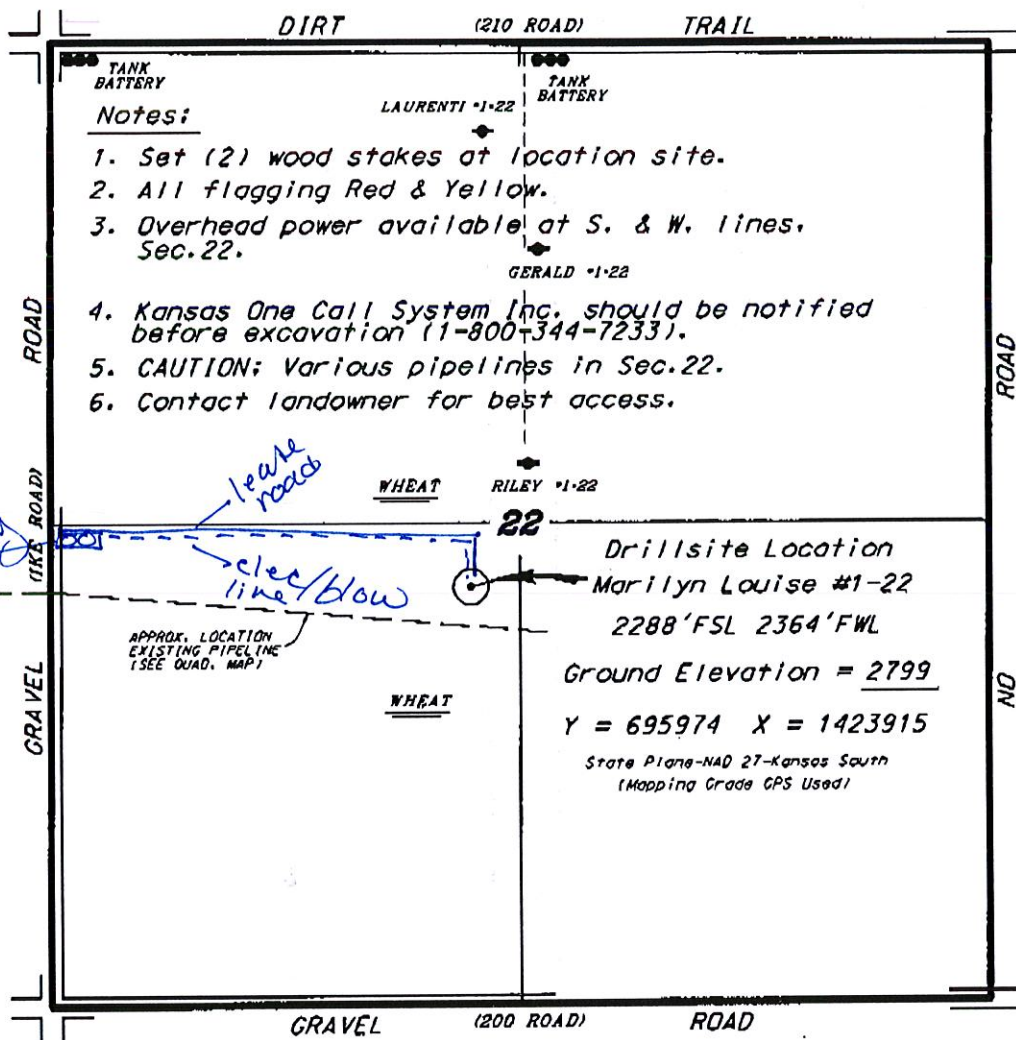

- Notes:
1. Set (2) wood stakes at location site.
  2. All flagging Red & Yellow.
  3. Overhead power available at S. & W. lines. Sec. 22.
  4. Kansas One Call System Inc. should be notified before excavation (1-800-344-7233).
  5. CAUTION: Various pipelines in Sec. 22.
  6. Contact landowner for best access.

Drillsite Location  
Marilyn Louise #1-22  
2288'FSL 2364'FWL  
Ground Elevation = 2799  
Y = 695974 X = 1423915  
State Plane-NAD 27-Kansas South  
(Mapping Grade GPS Used)

\*Ingress and egress to location as shown on this plot is for public use only and may not be legally opened for public use. Contract landowner, Tenant and county road department for access.

*Handwritten blue notes:*  
leave roads  
clear line/blow  
Tank Battery

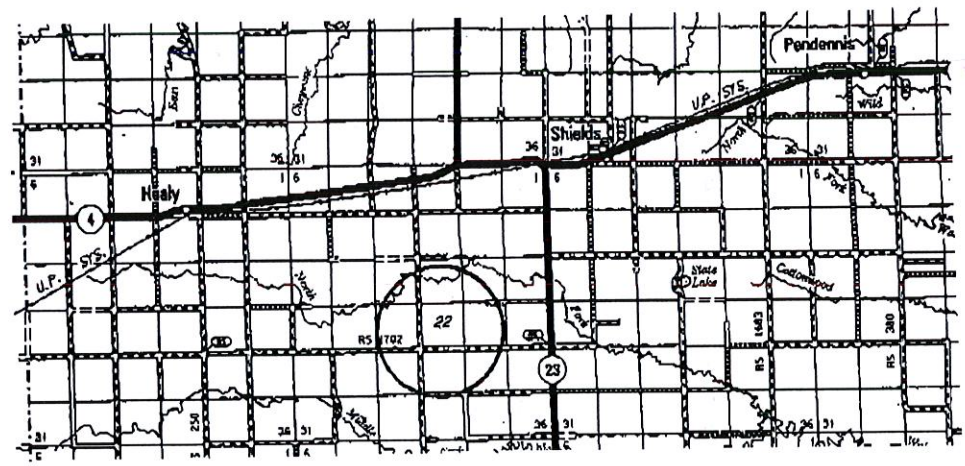

Controlling data is based upon the best maps and photographs available to us and upon a regular section of land containing 640 acres.  
 Approximate section lines were determined using the normal standard of care of oilfield surveyors practicing in the state of Kansas. The section corners, which establish the precise section lines, were not necessarily located, and the exact location of the drillsite location in the section is not guaranteed. Therefore, the operator securing this service and occupying this plot and all other parties relying thereon agree to hold Central Kansas Oilfield Services, Inc., its officers and employees harmless from all claims, costs and expenses and said entities released from any liability from incidental or consequential damages.  
 Elevations derived from National Geodetic Vertical Datum.

Date February 18, 2013