

# ADVANTAGE ELEVATIONS

OIL FIELD SURVEYORS

BOX 8604 - PRATT, KS 67124  
(620) 672-6491

18132

INVOICE NO.

VAL ENERGY INC

OPERATOR

#2

NO

SILVER CREEK/NELSON OWWO

FARM

Cowley

COUNTY

1

S

33s

T

5e

R

NE SE NE

LOCATION

ELEVATION

1302' GR



VAL ENERGY INC  
200 W Douglas, Ste 520  
Wichita, KS 67202-3005

AUTHORIZED BY: Todd Allam

SCALE: 1" = 1000'

Technical services to assist in the locating old bore hole.

Set 5' iron rod and wood stake at point of highest meter reading.

Level to slight slope pasture.

15' east to fence.

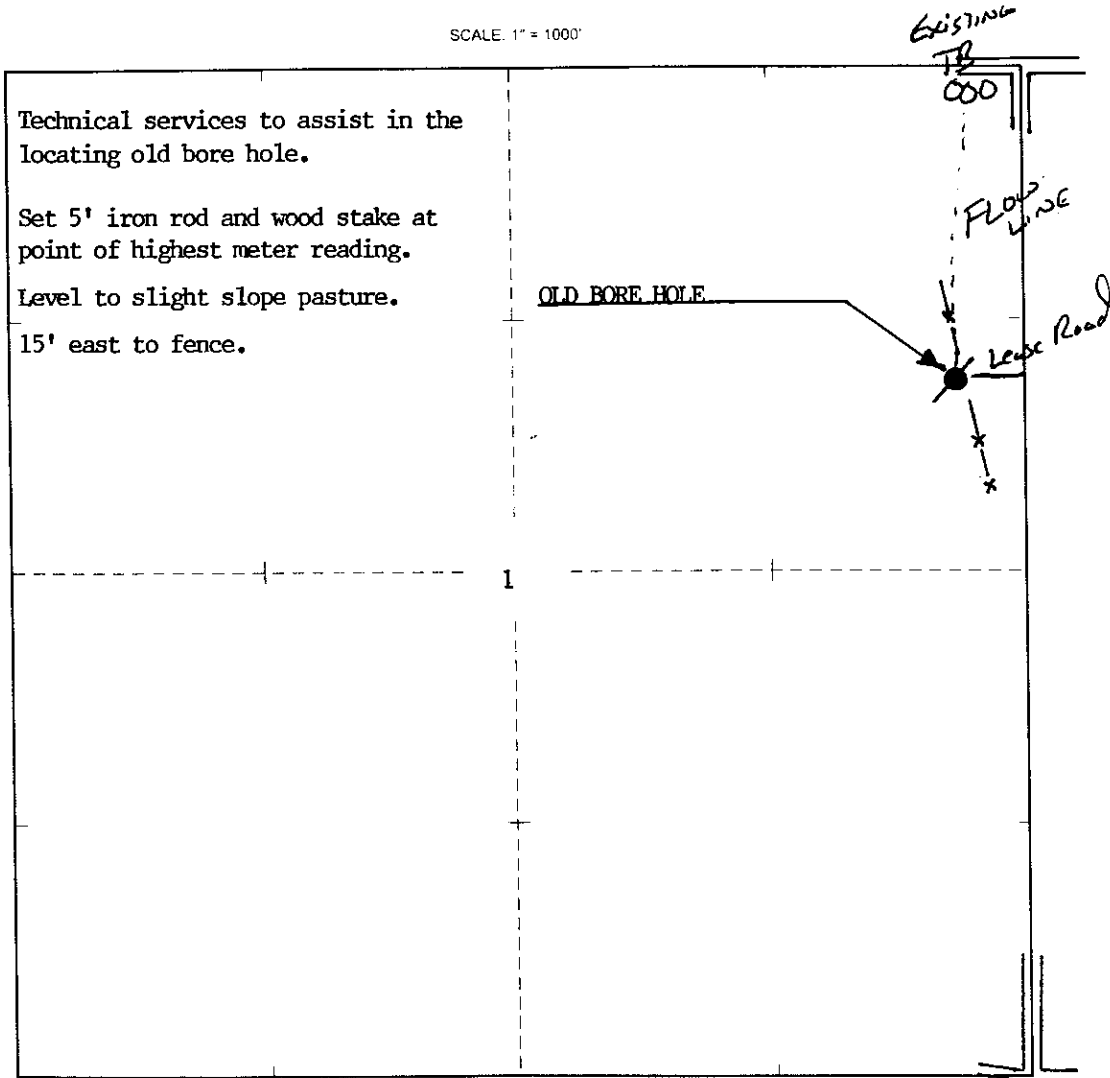

DATE STAKED: 1/8/13