

Renee 2230 1-2

Unit Description:

SW/4 of Section 34-T23S-R30W
Finney County, Kansas

Surface Owner:

Arlyn J Algrim
2117 Fleming Street
Garden City, Kansas 67846

BHC RHODES

CIVIL ENGINEERS • SURVEYORS
 901 N. 8th Street, Suite 100 Kansas City, KS 66101 * p. (913) 371-5300 * f. (913) 371-2677
 BHC RHODES is a trademark of Brungardt Honomichl & Company, P.A.

Finney County, Kansas 1968' FSL & 1987' FWL Section 2 Township 22S Range 30W 6th P.M.
MEEKER RD.

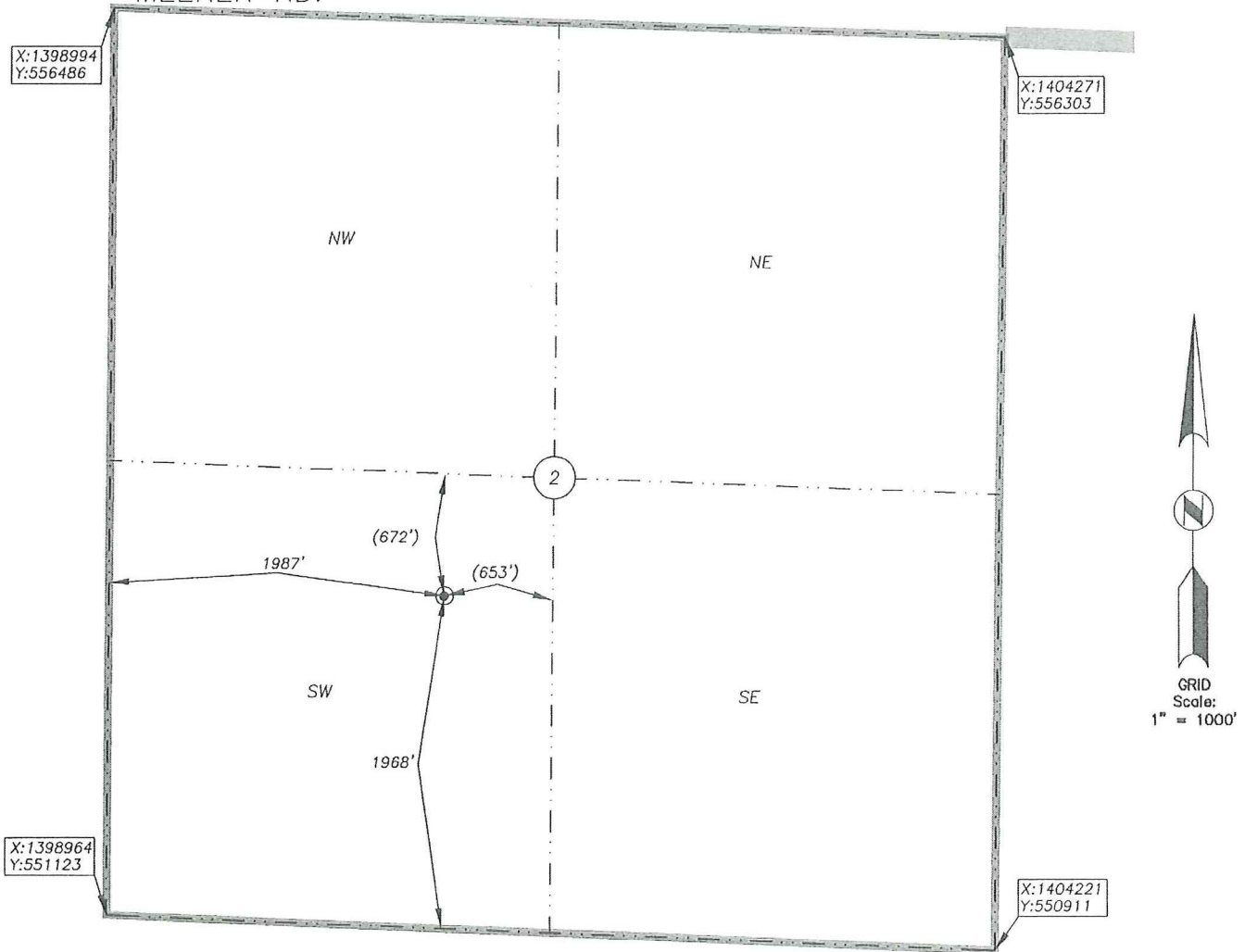

BOTTOM HOLE INFORMATION PROVIDED BY OPERATOR LISTED, NOT STAKED. SECTION COORDINATES ARE BASED ON OBSERVED POSSESSION EVIDENCE. DISTANCES SHOWN IN (PARENTHESIS) ARE CALCULATED BASED UPON THE QUARTER SECTION BEING 2640.00 FEET AND HAVE NOI BEEN MEASURED ON THE GROUND.

OPERATOR: SANDRIDGE EXPLORATION AND PRODUCTION, LLC.
 LEASE NAME: RENEE 2230 WELL NO: 1-2 RE
 TOPOGRAPHY & VEGETATION: AGRICULTURAL DRY LAND FARM GROUND

ELEVATION:
2778

REFERENCE STAKES OR ALTERNATE LOCATION
 GOOD DRILL SITE? STAKES SET:
 BEST ACCESSIBILITY TO LOCATION: PAVED & GRAVEL ROADS AND DIRT FIELD TRAILS
 DISTANCE & DIRECTION FROM HWY JCT OR TOWN: FROM GARDEN CITY GO NORTHEAST ON HWY 156 ±17 MILES. THEN LEFT (NORTH) ON N. HUND RD. ±8 MILES. THEN LEFT (WEST) ON MEEKER RD. ±1.5 MILES. THEN LEFT (SOUTH & SOUTHWESTERLY) FOLLOWING PASTURE/FIELD TRAILS FOR ±0.7 MILES TO SITE

SURFACE WELL DATA TABLE	
DATUM:	<u>NAD 27</u>
LAT:	<u>38.167055198</u>
LONG:	<u>100.583782081</u>
LAT:	<u>N038° 10' 01.40"</u>
LONG:	<u>W100° 35' 01.62"</u>
STATE PLANE	
COORDINATES: (U.S. FEET)	
ZONE: <u>KS. SOUTH 1502</u>	
X:	<u>1400961.9940</u>
Y:	<u>553012.0120</u>

DATE STAKED: 2013-01-31
 DATE OF DRAWING: 2013-02-01

CERTIFICATE:
 I, MICHAEL D. KLEIN, A KANSAS LICENSED LAND SURVEYOR AND A AUTHORIZED AGENT OF BHC RHODES, DO HEREBY CERTIFY THAT THE SURFACE WELL LOCATION DESCRIBED HEREON WAS STAKED AT THE COORDINATES SHOWN IN THE DATA TABLE.
 KANSAS LIC. NO. 778



BHC Rhodes Job No.: 016330.00.76
 Field: MDK Office: PJS

BHC RHODES

CIVIL ENGINEERS • SURVEYORS
 901 N. 8th Street, Suite 100 Kansas City, KS 66101 * p. (913) 371-5300 * f. (913) 371-2677
 BHC RHODES is a trademark of Brungardt Honomichl & Company, P.A.

Finney County, Kansas 1968' FSL & 1987' FWL Section 2 Township 22S Range 30W 6th P.M.
 MEEKER RD.

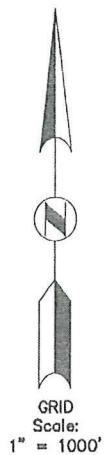

BOTTOM HOLE INFORMATION PROVIDED BY OPERATOR LISTED, NOT STAKED. SECTION COORDINATES ARE BASED ON OBSERVED POSSESSION EVIDENCE. DISTANCES SHOWN IN (PARENTHESIS) ARE CALCULATED BASED UPON THE QUARTER SECTION BEING 2640.00 FEET AND HAVE NOT BEEN MEASURED ON THE GROUND.

OPERATOR: SANDRIDGE EXPLORATION AND PRODUCTION, LLC.
 LEASE NAME: RENE 2230 WELL NO: 1-2 RE
 TOPOGRAPHY & VEGETATION: AGRICULTURAL DRY LAND FARM GROUND

ELEVATION:
 2778

REFERENCE STAKES OR ALTERNATE LOCATION _____
 GOOD DRILL SITE? _____ STAKES SET: _____
 BEST ACCESSIBILITY TO LOCATION: PAVED & GRAVEL ROADS AND DIRT FIELD TRAILS
 DISTANCE & DIRECTION FROM HWY JCT OR TOWN: FROM GARDEN CITY GO NORTHEAST ON HWY 156 ±17 MILES, THEN LEFT (NORTH) ON N. HUND RD. ±8 MILES, THEN LEFT (WEST) ON MEEKER RD. ±1.5 MILES, THEN LEFT (SOUTH & SOUTHWESTERLY) FOLLOWING PASTURE/FIELD TRAILS FOR ±0.7 MILES TO SITE

SURFACE WELL DATA TABLE	
DATUM:	NAD 27
LAT:	38.167055198
LONG:	100.583782081
LAT:	N038° 10' 01.40"
LONG:	W100° 35' 01.62"
STATE PLANE	
COORDINATES: (U.S. FEET)	
ZONE:	KS. SOUTH 1502
X:	1400961.9940
Y:	553012.0120

DATE STAKED: 2013-01-31
 DATE OF DRAWING: 2013-02-01

CERTIFICATE:
 I, MICHAEL D. KLEIN, A KANSAS LICENSED LAND SURVEYOR AND A AUTHORIZED AGENT OF BHC RHODES, DO HEREBY CERTIFY THAT THE SURFACE WELL LOCATION DESCRIBED HEREON WAS STAKED AT THE COORDINATES SHOWN IN THE DATA TABLE.
 KANSAS LIC. NO. 778



BHC Rhodes Job No.: 016330.00.76
 Field: MDK Office: PJS