

T 30 S - R 23 W

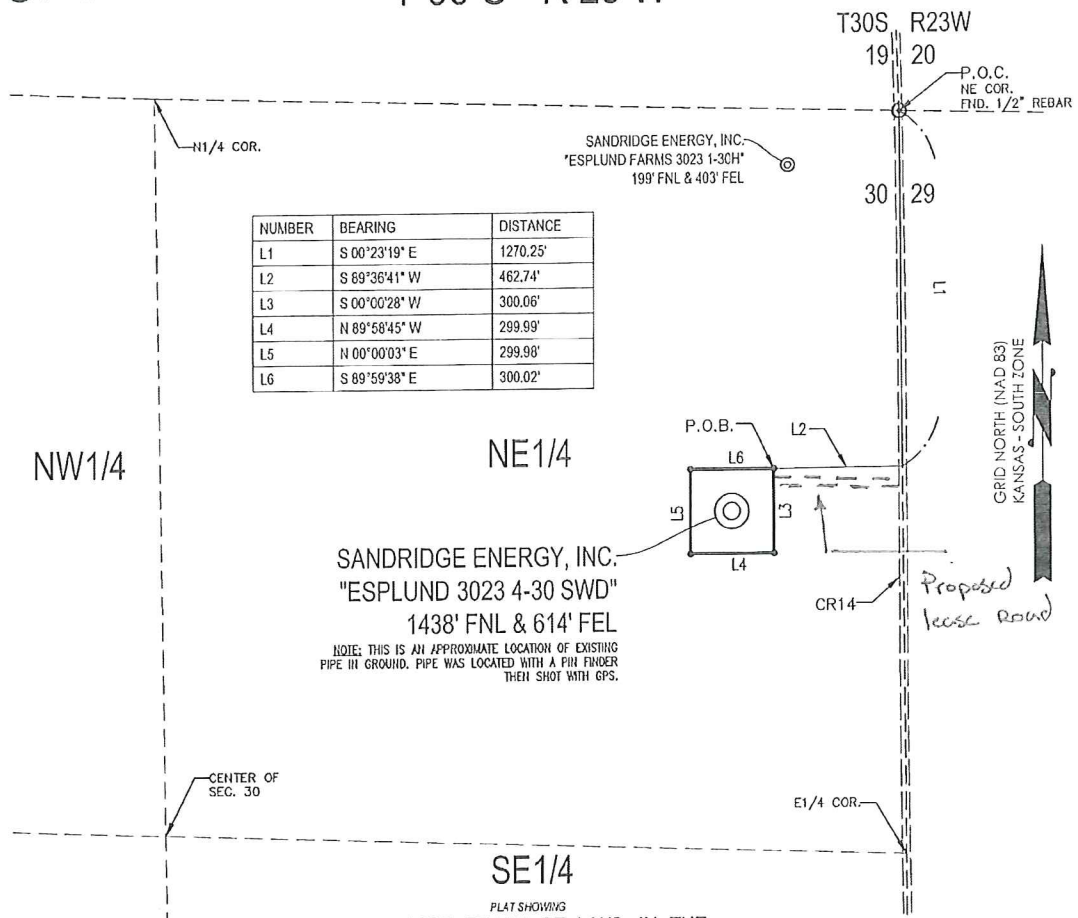

NUMBER	BEARING	DISTANCE
L1	S 00°23'19" E	1270.25'
L2	S 89°36'41" W	462.74'
L3	S 00°00'28" W	300.06'
L4	N 89°58'45" W	299.99'
L5	N 00°00'03" E	299.98'
L6	S 89°59'38" E	300.02'

SANDRIDGE ENERGY, INC.
 "ESPLUND 3023 4-30 SWD"
 1438' FNL & 614' FEL

NOTE: THIS IS AN APPROXIMATE LOCATION OF EXISTING PIPE IN GROUND. PIPE WAS LOCATED WITH A PIN FINDER THEN SHOT WITH GPS.

PLAT SHOWING
 2.07 ACRE TRACT OF LAND IN THE
 NE1/4 OF SECTION 30, T30S-R23W,
 CLARK COUNTY, KANSAS

METES AND BOUNDS DESCRIPTION (2.07 ACRE TRACT)

PART OF THE NE1/4 OF SECTION 30, TOWNSHIP 30 SOUTH, RANGE 23 WEST, CLARK COUNTY, KANSAS, MORE PARTICULARLY DESCRIBED AS FOLLOWS:

COMMENCING AT A FOUND 1/2" REBAR AT THE NORTHEAST CORNER OF SAID SECTION 30;
 THENCE S 00°23'19" E ALONG THE EAST LINE OF SAID SECTION 30, A DISTANCE OF 1270.25 FEET TO A POINT;
 THENCE S 89°36'41" W, A DISTANCE OF 462.74 FEET TO A SET 5/8" REBAR WITH CAP MARKED "LS1121", SAID POINT BEING THE POINT OF BEGINNING;
 THENCE S 00°00'28" W, A DISTANCE OF 300.06 FEET TO A SET 5/8" REBAR WITH CAP MARKED "LS1121";
 THENCE N 89°58'45" W, A DISTANCE OF 299.99 FEET TO A SET 5/8" REBAR WITH CAP MARKED "LS1121";
 THENCE N 00°00'03" E, A DISTANCE OF 299.98 FEET TO A SET 5/8" REBAR WITH CAP MARKED "LS1121";
 THENCE S 89°59'38" E, A DISTANCE OF 300.02 FEET TO THE POINT OF BEGINNING.

SAID TRACT CONTAINING 2.07 ACRES OF LAND AS SURVEYED, MORE OR LESS.

BASIS OF BEARINGS:
 KANSAS STATE PLANE COORDINATE SYSTEM NAD-1983 SOUTH ZONE
BEARINGS: GRID
DISTANCES: US SURVEY FOOT AT GRID
COORDINATES: US SURVEY FOOT AT GRID

SURVEYOR'S CERTIFICATE:
 I, JAMES GERARD TEMPLE, KANSAS LICENSED PROFESSIONAL LAND SURVEYOR, NO. 1121, DO HEREBY CERTIFY THAT THIS PLAT REPRESENTS THE RESULTS OF A SURVEY MADE ON THE GROUND UNDER MY SUPERVISION ON THE DATE OF 02-27-2013. NO EASEMENTS OR OTHER TITLE DOCUMENTS WERE PROVIDED TO THE SURVEYOR FOR THIS PROPERTY.

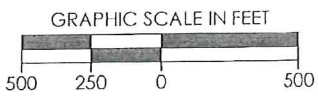

REVISION		SandRidge	
△	NAME CHANGE (03-14-2013)	"ESPLUND 3023 4-30 SWD" PART OF THE NE1/4 OF SECTION 30, T-30-S, R-23-W PROPOSED DRILL SITE CLARK COUNTY, KANSAS	
		SCALE: 1" = 500'	DRAWN BY: MF
		PLOT DATE: 03-14-2013	SHEET NO.: 1 OF 1

170 Commerce Road, Building 201
 Conway, Arkansas 72032
 501.328.3316 f 501.328.3325 f
 www.craftontull.com



CLARK COUNTY, KANSAS

P.O.C.
 NE CORNER OF
 S.30-T30S-R23W
 (N= 1586575)
 (E= 915206)

GRID NORTH (NAD 83)
 KANSAS - SOUTH ZONE

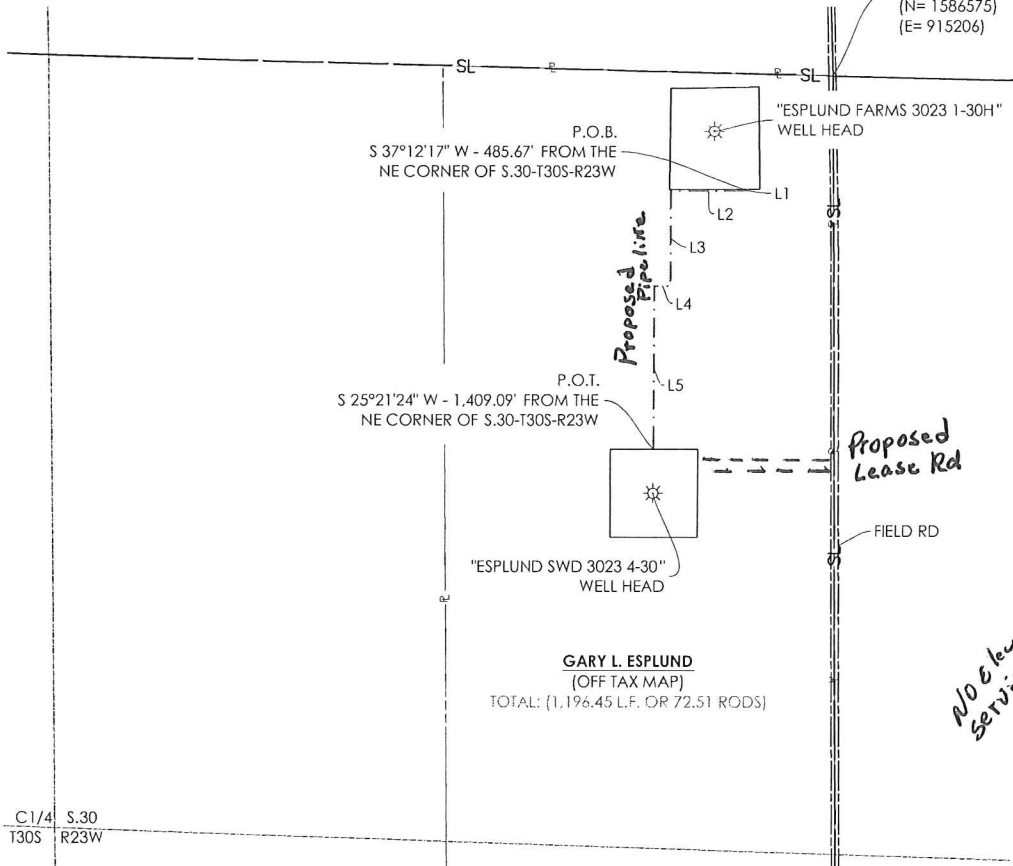

GARY L. ESPLUND
 (OFF TAX MAP)
 TOTAL: (1,196.45 L.F. OR 72.51 RODS)

No other service

"ESPLUND FARMS 3023 1-30H TO ESPLUND SWD 3023 4-30"

NUMBER	BEARING	DISTANCE
L1	S 01°03'46" E	5.84'
L2	N 89°59'20" W	256.05'
L3	S 00°00'20" E	325.01'
L4	S 89°57'12" W	53.88'
L5	S 00°00'03" E	555.67'
TOTAL		1196.45'



PROPOSED CL DESCRIPTION
 PART OF THE NE1/4 OF SECTION 30, TOWNSHIP 30 SOUTH, RANGE 23 WEST, CLARK COUNTY, KANSAS, MORE PARTICULARLY DESCRIBED AS FOLLOWS:

COMMENCING AT A 1/2" REBAR BEING THE NE CORNER OF SAID SECTION 30;
 THENCE S 37°12'17" W A DISTANCE OF 485.67 FEET TO A POINT ON THE SOUTH EDGE OF THE "ESPLUND FARMS 3023 1-30H" WELL PAD AND BEING THE POINT OF BEGINNING;
 THENCE S 01°03'46" E A DISTANCE OF 5.84 FEET TO A POINT; THENCE N 89°59'20" W A DISTANCE OF 256.05 FEET TO A POINT;
 THENCE S 00°00'20" E A DISTANCE OF 325.01 FEET TO A POINT; THENCE S 89°57'12" W A DISTANCE OF 53.88 FEET TO A POINT;
 THENCE S 00°00'03" E A DISTANCE OF 555.67 FEET TO A POINT ON THE NORTH LINE OF THE "ESPLUND C, D & E 3023 4-30 SWD" WELL PAD AND BEING THE POINT OF TERMINATION. SAID POINT BEING S 25°21'24" W A DISTANCE OF 1,409.09 FEET FROM A 1/2" REBAR BEING THE NE CORNER OF SAID SECTION 30, HAVING A CENTERLINE LENGTH OF 1,196.45 L.F. OR 72.51 RODS, MORE OR LESS.
 LESS AND EXCEPT ALL EASEMENTS AND RIGHTS-OF-WAY OF RECORD OR FACT.

BASIS OF BEARINGS: THE LINE BETWEEN THE NE CORNER OF SAID SECTION 30 AND THE SE CORNER OF SAID SECTION 30, CLARK COUNTY, KANSAS, HAVING A GRID BEARING AND DISTANCE OF S 00°23'19" E - 5,300.86 FEET.

THE COORDINATES ARE BASED ON NAD83 STATE PLANE COORDINATE SYSTEM AS PROCESSED BY OPUS USING THESE STATIONS: DK6487 ICT1 WICHITA ICT1 CORS ARP, DK6489 ICT2 WICHITA ICT2 CORS ARP, & AF9518 LMNO LAMONT CORS ARP

SURVEYOR'S CERTIFICATE:
 I, JAMES G. TEMPLE, KANSAS LICENSED PROFESSIONAL LAND SURVEYOR, NO. 1121, DO HEREBY CERTIFY THAT THIS EXHIBIT WAS COMPILED AND PREPARED UNDER MY SUPERVISION.

GENERAL NOTES:
 THE TIES AND FOOTAGES SHOWN ON THIS EXHIBIT ARE BASED ON LINES OF OCCUPATION AS LOCATED IN THE FIELD AND / OR BEARINGS AND DISTANCES FROM THE GENERAL LAND OFFICE PLAT OF THE AREA SURVEY AND MAY NOT BE THE ACTUAL PROPERTY CORNERS. THIS EXHIBIT DOES NOT REPRESENT A TRUE BOUNDARY SURVEY.

ALL DISTANCES SHOWN ARE MEASURED DISTANCES UNLESS OTHERWISE STATED.

OWNERSHIP WAS DETERMINED FROM COUNTY ASSESSOR TAX MAP.

- LEGEND**
- - - - - PROPOSED PIPELINE
 - — — — — EXISTING PIPELINE
 - — — — — FENCE
 - — — — — SL SECTION LINE
 - — — — — DEED LINE
 - — — — — EDGE OF ROAD
 - P.O.C. POINT OF COMMENCEMENT
 - P.O.B. POINT OF BEGINNING
 - P.O.T. POINT OF TERMINATION
 - L.F. LINEAR FEET
 - LT LEFT
 - RT RIGHT
 - ⊗ POWER POLE

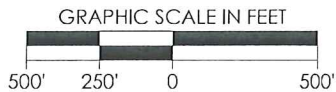

SandRidge

EXHIBIT OF A PROPOSED PIPELINE ACROSS THE GARY L. ESPLUND PROPERTY
 "ESPLUND FARMS 3023 1-30H TO ESPLUND SWD 3023 4-30"
 PART OF THE NE1/4 OF S.30-T30S-R23W
 CLARK COUNTY, KANSAS

SCALE: 1" = 500'

PLOT DATE: 03-19-2013

DRAWN BY: T.FARRIS

SHEET NO.: 1 OF 1

Esplund C, D, E SWD 3023 4-30

Clark County, Kansas

Unit Description:

All of section 19 and all of section 30 located in T-23S-R23W Clark County, KS

Surface Owner:

Gary L and Lou Esplund, h&w
461 CR 14
Minneola, KS 67865

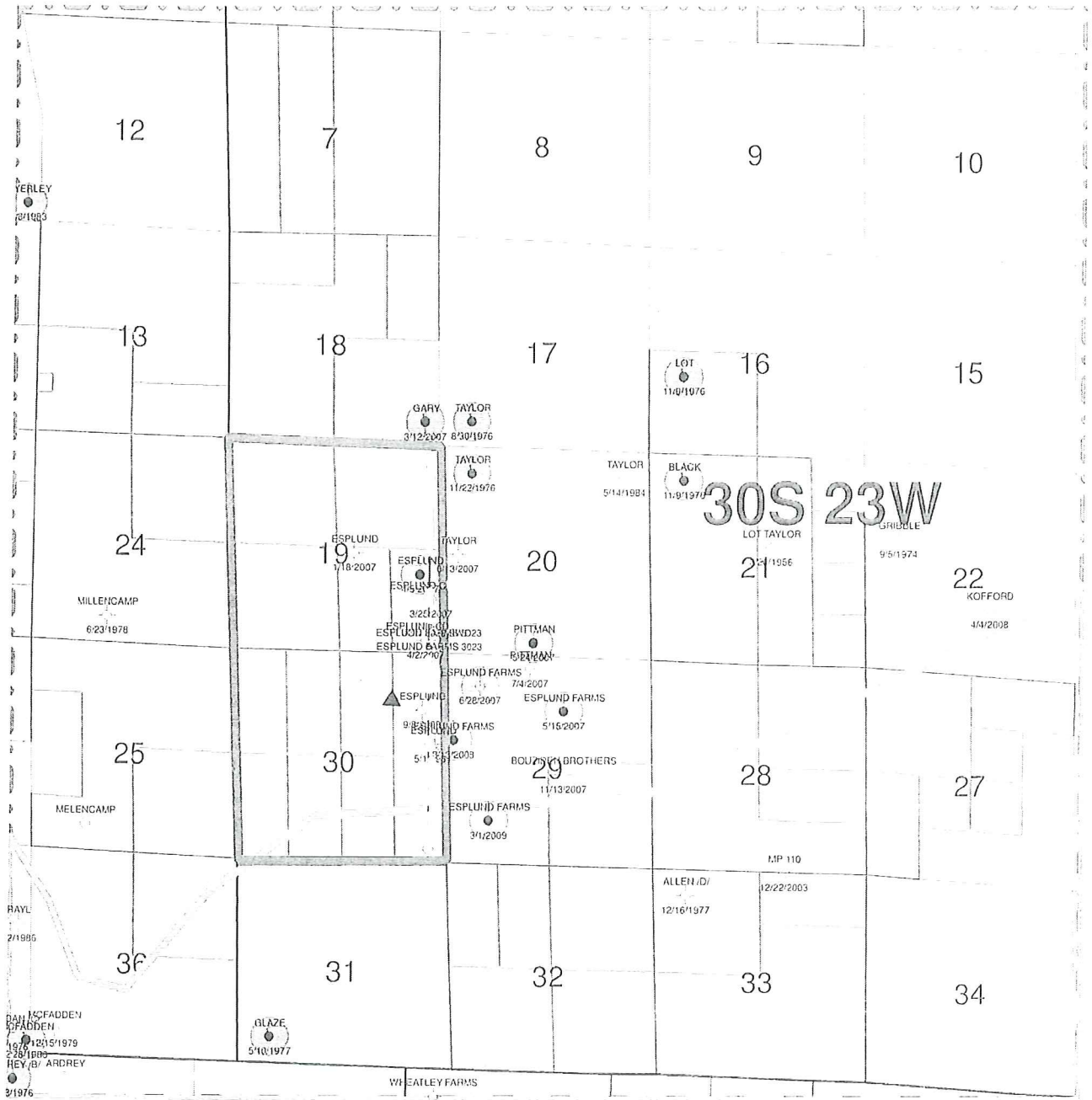

- | | |
|---|---|
| <ul style="list-style-type: none"> ○ Open ○ 5/20/2009 ○ 3/20/2007 ○ 11/22/2007 ○ 3/23/2007 ○ 5/15/2007 ○ 11/13/2007 ○ 3/12/2007 ○ 8/30/1976 ○ 11/22/1976 ○ 5/14/1984 ○ 11/9/1971 ○ 9/5/1974 ○ 4/4/2008 ○ 6/23/1978 ○ 7/4/2007 ○ 6/28/2007 ○ 5/15/2007 ○ 11/13/2007 ○ 3/12/2009 ○ 12/22/2003 ○ 12/16/1977 ○ 5/10/1977 | <ul style="list-style-type: none"> ○ 6/23/1978 ○ 7/4/2007 ○ 6/28/2007 ○ 5/15/2007 ○ 11/13/2007 ○ 3/12/2009 ○ 12/22/2003 ○ 12/16/1977 ○ 5/10/1977 |
|---|---|

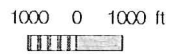

SANDRIDGE

Esplund 3023 4-30 SW
Clark, Co. Kansas

Unit outline

Date: 28 February, 2013 Geol: Maggie Roden