

Pro-Stake LLC
 Oil Field & Construction Site Staking
 P.O. Box 2324
 Garden City, Kansas 67846
 Office/Fax: (620) 276-6159
 Cell: (620) 272-1499
 burt@pro-stakelle.kscoxmail.com

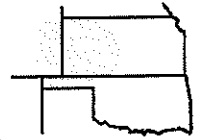

351532
 PLAT NO.

11042
 INVOICE NO.

Ritchie Exploration, Inc.
 OPERATOR

#1 Huseman 20B
 LEASE NAME

Scott County, KS
 COUNTY

20 16s 31w
 Sec. Twp. Rng.

485' FNL - 1180' FWL
 LOCATION SPOT

SCALE: **1" = 1000'**
 DATE STAKED: **July 22nd, 2013**
 MEASURED BY: **Drew H.**
 DRAWN BY: **Drew H.**
 AUTHORIZED BY: **Justin C.**



GR. ELEVATION: **2938.3'**

Directions: From the SE side of Healy Ks. at the intersection of Hwy 4 & Cottonwood St. - Now go 8 miles West on Hwy 4 - Now go 4 miles North on Taos Rd to the NE corner of section 20-16s-31w & ingress stake West into - Now go approx. 3750' West through worked corn stubble to ingress stake S-SW into - Now go approx. 510' S-SW through crp into staked location.
Final ingress must be verified with land owner or Operator.

This drawing does not constitute a monumented survey or a land survey plat This drawing is for construction purposes only

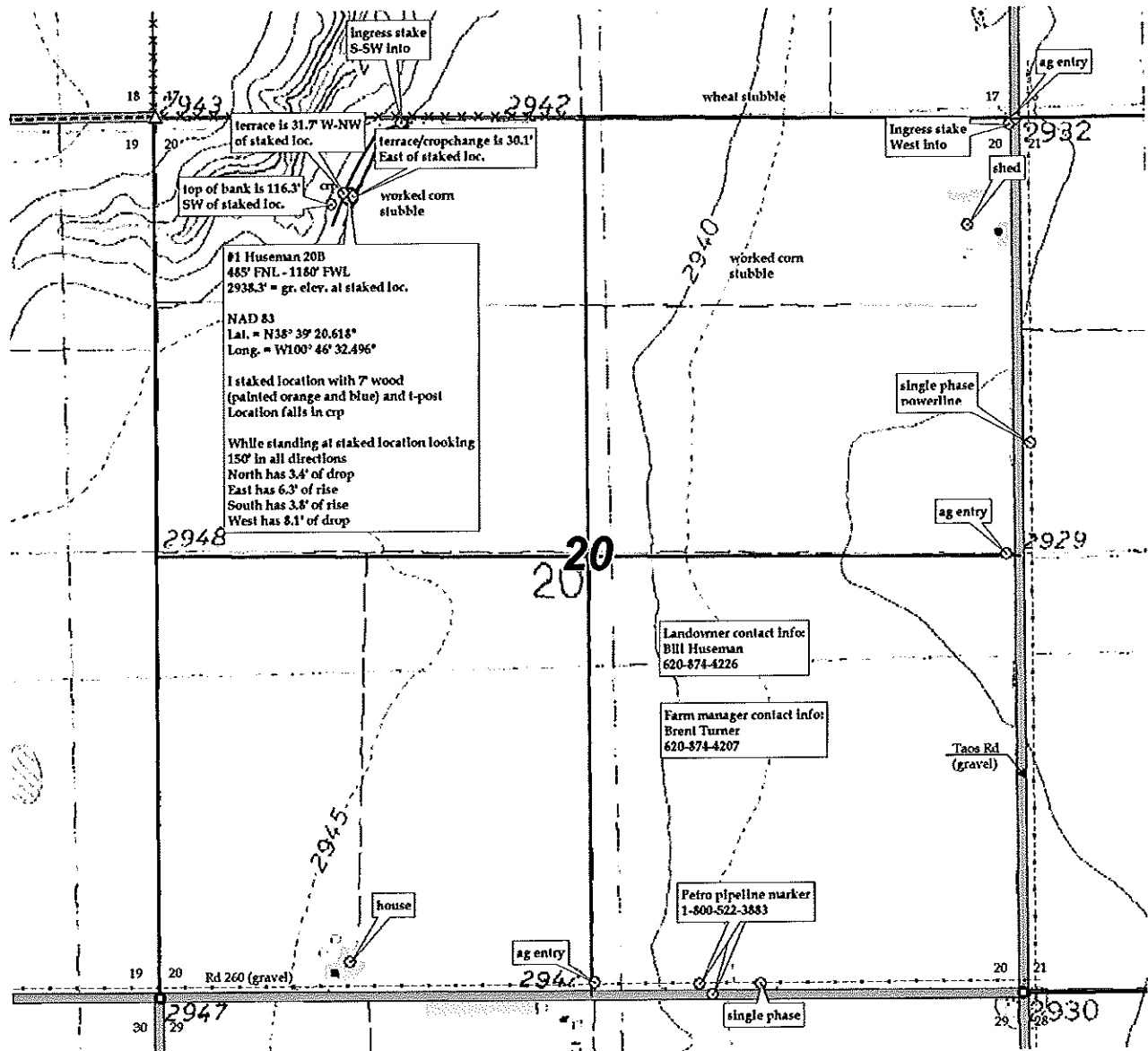

KANSAS SURFACE OWNER NOTIFICATION ACT

R 31 W

T
16
S

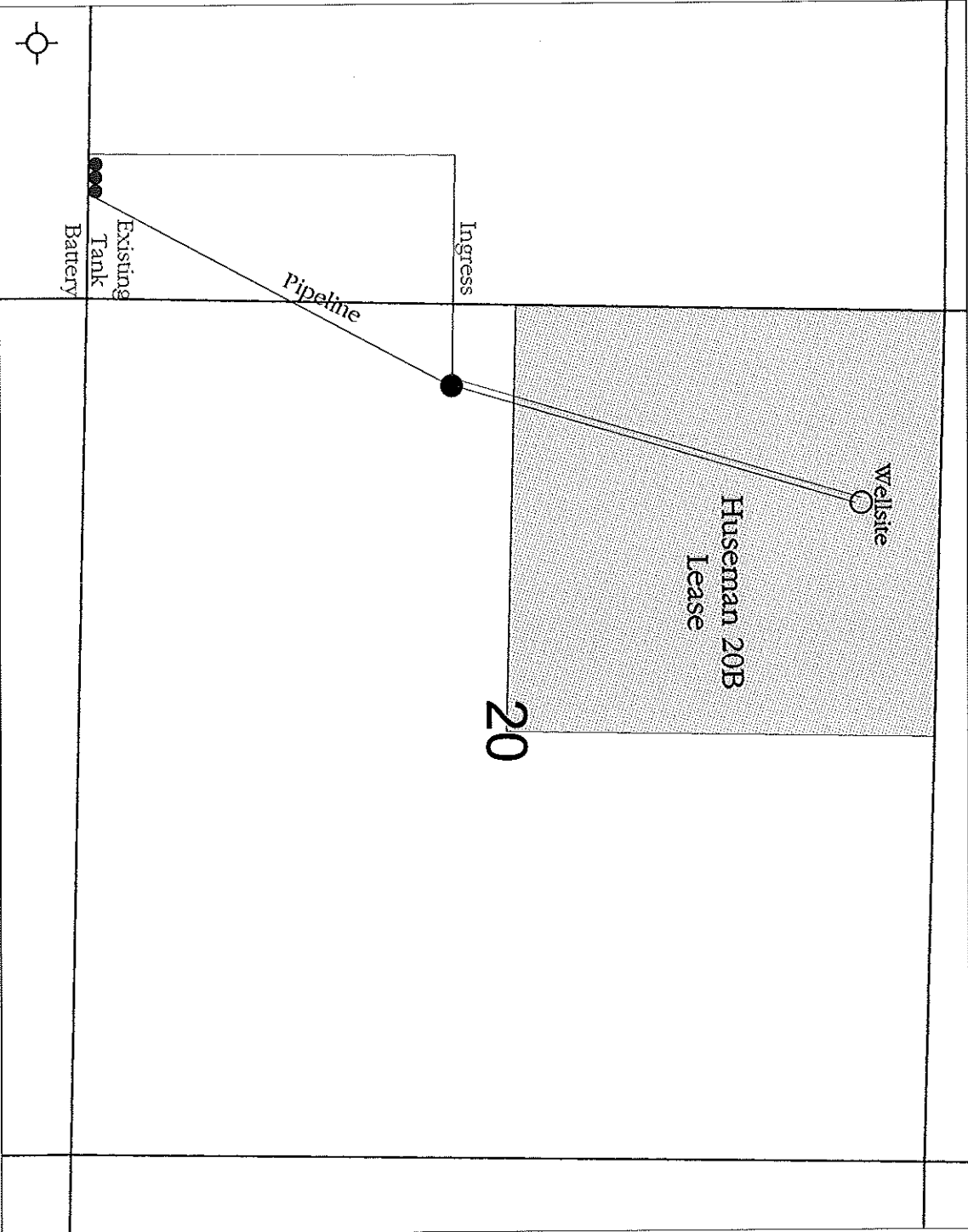

SCALE = 1: 12,000

SCOTT COUNTY, KANSAS