

For KCC Use ONLY

API # 15 - _____

IN ALL CASES PLOT THE INTENDED WELL ON THE PLAT BELOW

In all cases, please fully complete this side of the form. Include items 1 through 5 at the bottom of this page.

Operator: _____

Lease: _____

Well Number: _____

Field: _____

Number of Acres attributable to well: _____

QTR/QTR/QTR/QTR of acreage: _____ - _____ - _____ - _____

Location of Well: County: _____

_____ feet from N / S Line of Section

_____ feet from E / W Line of Section

Sec. _____ Twp. _____ S. R. _____ E W

Is Section: Regular or Irregular

If Section is Irregular, locate well from nearest corner boundary.

Section corner used: NE NW SE SW

PLAT

Show location of the well. Show footage to the nearest lease or unit boundary line. Show the predicted locations of lease roads, tank batteries, pipelines and electrical lines, as required by the Kansas Surface Owner Notice Act (House Bill 2032). You may attach a separate plat if desired.

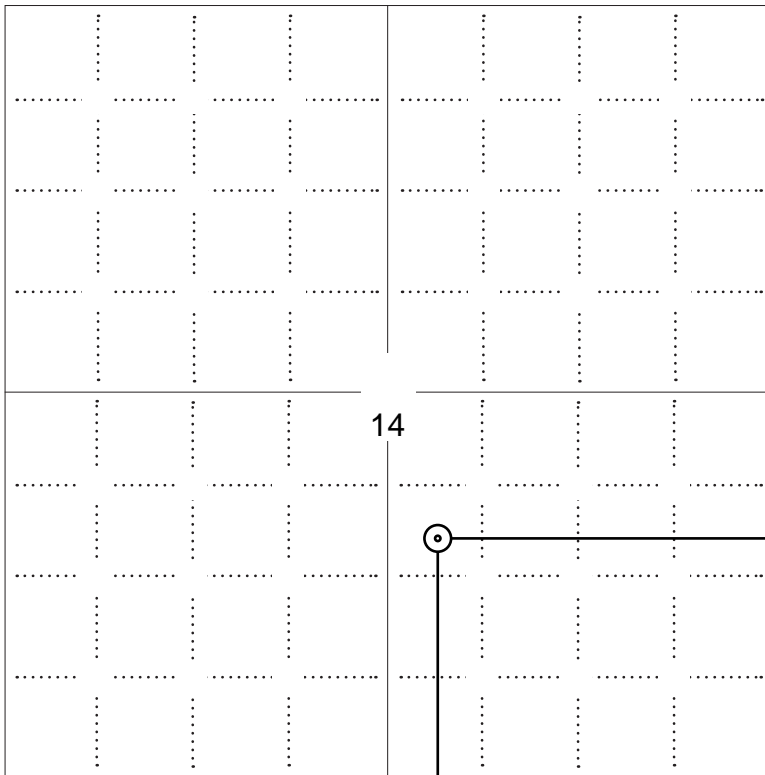

LEGEND

- Well Location
- Tank Battery Location
- Pipeline Location
- - - - Electric Line Location
- Lease Road Location

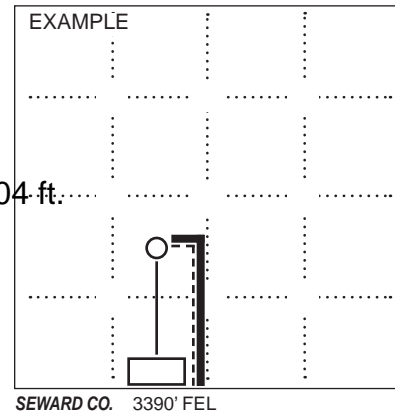

NOTE: In all cases locate the spot of the proposed drilling locaton.

1636 ft.

In plotting the proposed location of the well, you must show:

1. The manner in which you are using the depicted plat by identifying section lines, i.e. 1 section, 1 section with 8 surrounding sections, 4 sections, etc.
2. The distance of the proposed drilling location from the south / north and east / west outside section lines.
3. The distance to the nearest lease or unit boundary line (in footage).
4. If proposed location is located within a prorated or spaced field a certificate of acreage attribution plat must be attached: (C0-7 for oil wells; CG-8 for gas wells).
5. The predicted locations of lease roads, tank batteries, pipelines, and electrical lines.

APPLICATION FOR SURFACE PIT

Submit in Duplicate

Operator Name: _____		License Number: _____	
Operator Address: _____			
Contact Person: _____		Phone Number: _____	
Lease Name & Well No.: _____		Pit Location (QQQQ): _____-_____-_____-_____ Sec. _____ Twp. _____ R. _____ <input type="checkbox"/> East <input type="checkbox"/> West _____ Feet from <input type="checkbox"/> North / <input type="checkbox"/> South Line of Section _____ Feet from <input type="checkbox"/> East / <input type="checkbox"/> West Line of Section _____ County	
Type of Pit: <input type="checkbox"/> Emergency Pit <input type="checkbox"/> Burn Pit <input type="checkbox"/> Settling Pit <input type="checkbox"/> Drilling Pit <input type="checkbox"/> Workover Pit <input type="checkbox"/> Haul-Off Pit <i>(If WP Supply API No. or Year Drilled)</i>		Pit is: <input type="checkbox"/> Proposed <input type="checkbox"/> Existing If Existing, date constructed: _____ Pit capacity: _____ (bbls)	
Is the pit located in a Sensitive Ground Water Area? <input type="checkbox"/> Yes <input type="checkbox"/> No		Chloride concentration: _____ mg/l <i>(For Emergency Pits and Settling Pits only)</i>	
Is the bottom below ground level? <input type="checkbox"/> Yes <input type="checkbox"/> No		Artificial Liner? <input type="checkbox"/> Yes <input type="checkbox"/> No	
How is the pit lined if a plastic liner is not used?			
Pit dimensions (all but working pits): _____ Length (feet) _____ Width (feet) <input type="checkbox"/> N/A: Steel Pits Depth from ground level to deepest point: _____ (feet) <input type="checkbox"/> No Pit			
If the pit is lined give a brief description of the liner material, thickness and installation procedure.		Describe procedures for periodic maintenance and determining liner integrity, including any special monitoring.	
Distance to nearest water well within one-mile of pit: _____ feet Depth of water well _____ feet		Depth to shallowest fresh water _____ feet. Source of information: <input type="checkbox"/> measured <input type="checkbox"/> well owner <input type="checkbox"/> electric log <input type="checkbox"/> KDWR	
Emergency, Settling and Burn Pits ONLY: Producing Formation: _____ Number of producing wells on lease: _____ Barrels of fluid produced daily: _____ Does the slope from the tank battery allow all spilled fluids to flow into the pit? <input type="checkbox"/> Yes <input type="checkbox"/> No		Drilling, Workover and Haul-Off Pits ONLY: Type of material utilized in drilling/workover: _____ Number of working pits to be utilized: _____ Abandonment procedure: _____ _____ Drill pits must be closed within 365 days of spud date.	
Submitted Electronically			

KCC OFFICE USE ONLY

Liner Steel Pit RFAC RFAS

Date Received: _____ Permit Number: _____ Permit Date: _____ Lease Inspection: Yes No



CERTIFICATION OF COMPLIANCE WITH THE KANSAS SURFACE OWNER NOTIFICATION ACT

This form must be submitted with all Forms C-1 (Notice of Intent to Drill); CB-1 (Cathodic Protection Borehole Intent); T-1 (Request for Change of Operator Transfer of Injection or Surface Pit Permit); and CP-1 (Well Plugging Application). Any such form submitted without an accompanying Form KSONA-1 will be returned.

Select the corresponding form being filed: C-1 (Intent) CB-1 (Cathodic Protection Borehole Intent) T-1 (Transfer) CP-1 (Plugging Application)

OPERATOR: License # _____
Name: _____
Address 1: _____
Address 2: _____
City: _____ State: _____ Zip: _____ + _____
Contact Person: _____
Phone: (_____) _____ Fax: (_____) _____
Email Address: _____

Well Location:
____ - ____ - ____ - ____ Sec. ____ Twp. ____ S. R. ____ East West
County: _____
Lease Name: _____ Well #: _____

If filing a Form T-1 for multiple wells on a lease, enter the legal description of the lease below:

Surface Owner Information:

Name: _____
Address 1: _____
Address 2: _____
City: _____ State: _____ Zip: _____ + _____

When filing a Form T-1 involving multiple surface owners, attach an additional sheet listing all of the information to the left for each surface owner. Surface owner information can be found in the records of the register of deeds for the county, and in the real estate property tax records of the county treasurer.

If this form is being submitted with a Form C-1 (Intent) or CB-1 (Cathodic Protection Borehole Intent), you must supply the surface owners and the KCC with a plat showing the predicted locations of lease roads, tank batteries, pipelines, and electrical lines. The locations shown on the plat are preliminary non-binding estimates. The locations may be entered on the Form C-1 plat, Form CB-1 plat, or a separate plat may be submitted.

Select one of the following:

- I certify that, pursuant to the Kansas Surface Owner Notice Act (House Bill 2032), I have provided the following to the surface owner(s) of the land upon which the subject well is or will be located: 1) a copy of the Form C-1, Form CB-1, Form T-1, or Form CP-1 that I am filing in connection with this form; 2) if the form being filed is a Form C-1 or Form CB-1, the plat(s) required by this form; and 3) my operator name, address, phone number, fax, and email address.
- I have not provided this information to the surface owner(s). I acknowledge that, because I have not provided this information, the KCC will be required to send this information to the surface owner(s). To mitigate the additional cost of the KCC performing this task, I acknowledge that I am being charged a \$30.00 handling fee, payable to the KCC, which is enclosed with this form.

If choosing the second option, submit payment of the \$30.00 handling fee with this form. If the fee is not received with this form, the KSONA-1 form and the associated Form C-1, Form CB-1, Form T-1, or Form CP-1 will be returned.

I Submitted Electronically

TRANS PACIFIC OIL CORPORATION
 HANKS LEASE
 SE. 1/4, SECTION 14, T17S, R27W
 LANE COUNTY, KANSAS

Hanks 'B' #2-14 O.W.W.D.

NO ROAD

Notes:

1. Set iron rod at old well site.
2. All flagging Red & Yellow.
3. No overhead power available at Sec. 14.
4. Kansas One Call System Inc. should be notified before excavation (1-800-344-7233).
5. CAUTION: Various pipelines in Sec. 14.
6. Cattle in pasture at date of staking.
7. Found old well per magnetic response.
8. Contact landowner for best access.

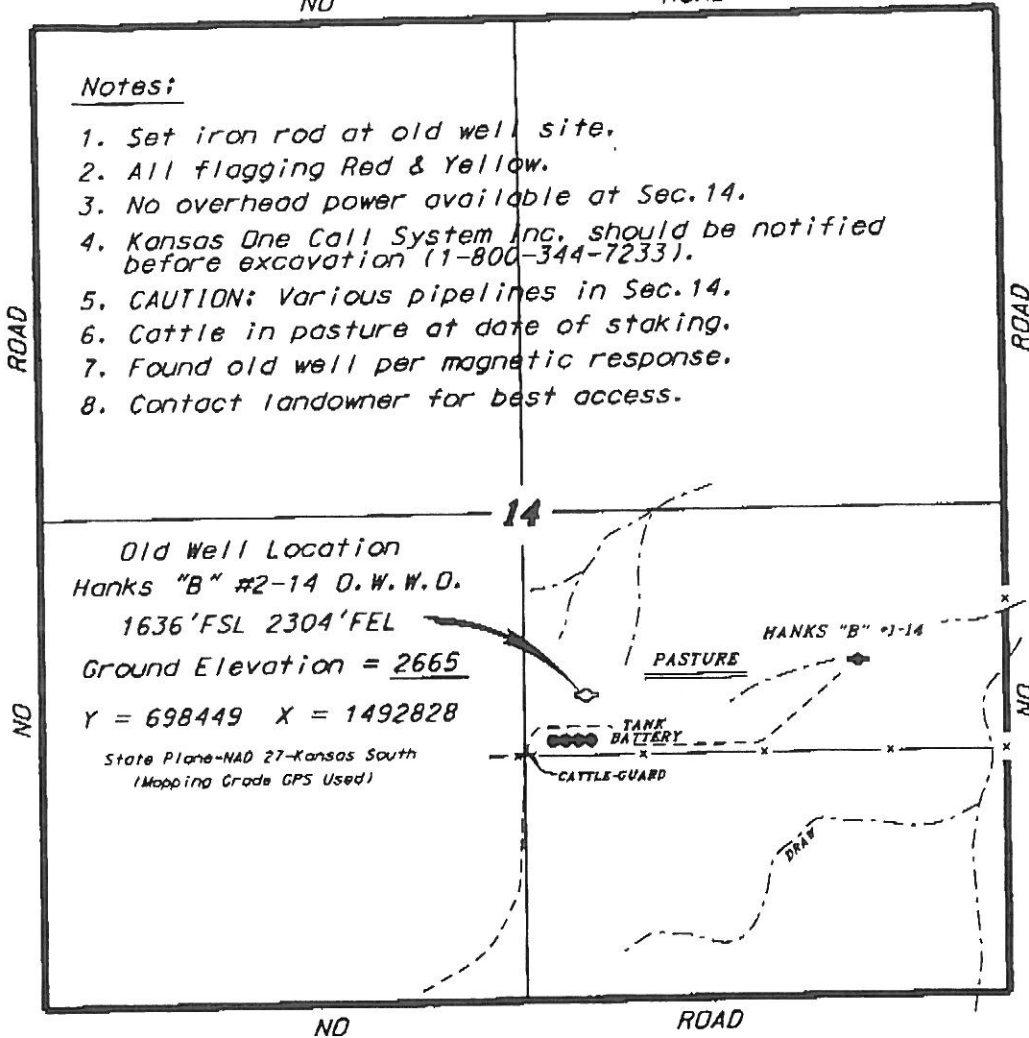

Ingress and egress to location as shown on this plot is per usage only and may not be legally opened for public use. Contact landowner, tenant and county road department for access.

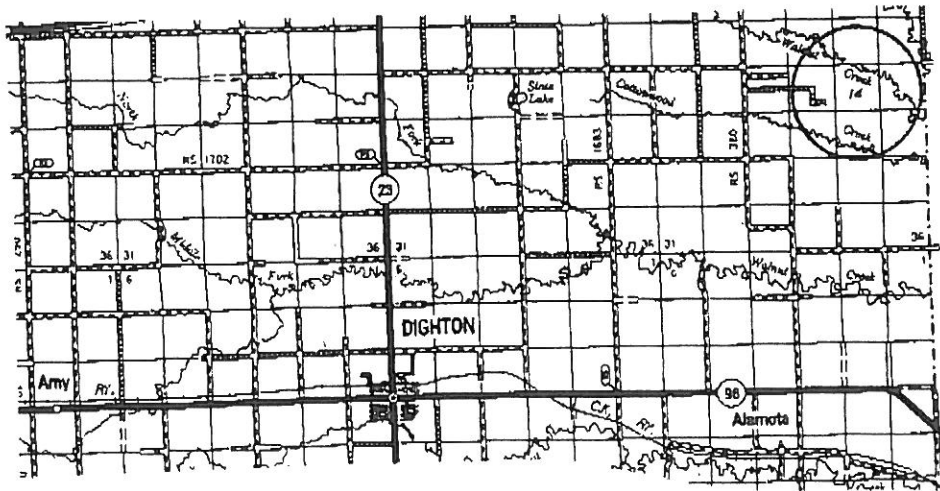

* Controlling data is based upon the best maps and photographs available to us and upon a regular section of land containing 640 acres.
 * Approximate section lines were determined using the normal standards of care of oilfield surveyors practicing in the state of Kansas. The section corners, which establish the precise section lines, were not necessarily located, and the exact location of the well in the section is not guaranteed. Therefore, the operator securing this service and occupying this plot and all other parties relying thereon agree to hold Central Kansas Oilfield Services, Inc., its officers and employees harmless from all losses, costs and expenses and sole entities released from any liability from incidental or consequential damages.
 * Elevations derived from National Geodetic Vertical Datum.

Date March 22, 2013

6/3/88

STATE CORPORATION COMMISSION OF KANSAS
OIL & GAS CONSERVATION DIVISION

WELL COMPLETION OR RECOMPLETION FORM
ACO-1 WELL HISTORY

API NO. 15-101-21,137-00-00
County Lane
SW NW SE Sec. 14 Twp 17S Rge 27

Operator: License # 5886
Name Chief Drilling Co., Inc.
Address 905 Century Plaza
Wichita, Ks. 67202
City/State/Zip

Purchaser: *Int'l. Crude Purchasing*
Wichita, Ks.

Operator Contact Person F.W. Shelton, Jr.
Phone 316-262-3791

Contractor: License # 5883
Name Warrior Drilling Co. Rig #2

Wellsite Geologist Jim Gribi
Phone 316-262-3791

Designate Type of Completion
 New Well Re-Entry Workover
 Oil Gas Dry
 SWD Inj Other (Core, Water Supply etc.)
 Temp Abd Delayed Comp.

If OWMO: old well info as follows:
Operator
Well Name
Comp. Date Old Total Depth

WELL HISTORY

Drilling Method:
 Mud Rotary Air Rotary Cable
3-18-85 3-29-85 5-10-85
Spud Date Date Reached TD Completion Date
4650 4634'
Total Depth PBTD

Amount of Surface Pipe Set and Cemented at 243' feet
Multiple Stage Cementing Collar Used? Yes No
If yes, show depth set 2044 feet
If alternate 2 completion, cement circulated
from 2044 feet depth to surf 160 w/ SX cmt

CONFIDENTIAL

1650 Ft North from Southeast Corner of Section
2210 Ft West from Southeast Corner of Section
(Note: Locate well in section plat below)

Lease Name Hagans Well # 1
Field Name Kansas City

Producing Formation
Elevation: Ground 2667 KB 2674

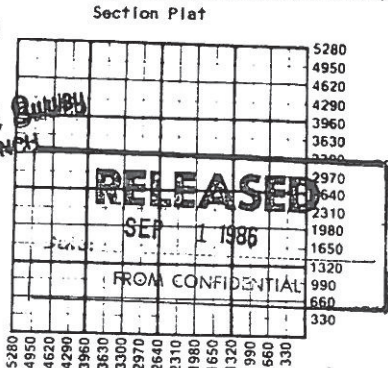

WATER SUPPLY INFORMATION
Disposition of Produced Water: Disposal Repressuring
Docket #

Questions on this portion of the ACO-1 call:
Water Resources Board (913) 296-3717
Source of Water:
Division of Water Resources Permit # 034538
 Groundwater JUNE ERSKINS
Ft North from Southeast Corner
(Well) Ft West from Southeast Corner of
NW/4 Sec 32 Twp 17 Rge 27 East West
 Surface Water Ft North from Southeast Corner
(Stream, pond etc) Ft West from Southeast Corner
Sec Twp Rge East West
 Other (explain)
(purchased from city, R.W.D. #)

INSTRUCTIONS: This form shall be completed in duplicate and filed with the Kansas Corporation Commission, 200 Colorado Derby Building, Wichita, Kansas 67202, within 90 days after completion or recompletion of any well. Rule 82-3-130 and 82-3-107 apply. Information on side two of this form will be held confidential for a period of 12 months if requested in writing and submitted with the form. See rule 82-3-107 for confidentiality in excess of 12 months. One copy of all wireline logs and drillers time log shall be attached with this form. Submit CP-4 form with all plugged wells. Submit CP-111 form with all temporarily abandoned wells.

All requirements of the statutes, rules and regulations promulgated to regulate the oil and gas industry have been fully complied with and the statements herein are complete and correct to the best of my knowledge.

Signature F.W. Shelton, Jr., Vice President
Title Date 5-31-85

Subscribed and sworn to before me this day of
19 Notary Public Martha E. Gustin
Date Commission Expires 4-15-89

K.C.C. OFFICE USE ONLY
 Letter of Confidentiality Attached
 Wireline Log Received
 Drillers Time Log Received
Distribution
 KCC SWD/Rep NGPA
 KGS Plug Other
(Specify)

Sec 14 Twp 17 Rge 27

Operator Name Chief Drilling Co., Inc Lease Name Hagans Well # 1

Sec. 14 Twp. 17S. Rge. 27. East West County Lane

WELL LOG

INSTRUCTIONS: Show important tops and base of formations penetrated. Detail all cores. Report all drill stem tests giving interval tested, time tool open and closed, flowing and shut-in pressures, whether shut-in pressure reached static level, hydrostatic pressures, bottom hole temperature, fluid recovery, and flow rates if gas to surface during test. Attach extra sheet if more space is needed. Attach copy of log.

Drill Stem Tests Taken Yes No
 Samples Sent to Geological Survey Yes No
 Cores Taken Yes No

Formation Description
 Log Sample

3-24-85 DST #1 4136-1495 (LKC 140 & 160 zones) 30-30-30 wk. blow died in 7 min., rec. 90' MW, IBHP: 160#, FBHP: 133#, IFF: 44-44 FFP: 53-53
 3-25-85 DST #2 4198-4234 (LKC 180 zone) 30-45-60-45 strong blow in 1 min., 1" afterblow, G to surface in 50 min., on final flow, Rec. 530' CGO 41' 180' HCCO (80% O, 20% H) IBHP: 1160#, FBHP: 1160#, IFF: 220-270 FFP: 130-395 DST #3 4230-4257 (LKC 200 zone) 30-45-60-45 very strong blow throughout, G to surface in 15' into 2nd open, Rec. 640' CI GO, 39' API 20' MGW (18% G, 71% W, 75% W) IBHP: 1074#, FBHP: 1028#, IFF: 89-133 FFP: 178-267 Hydro. Press. 2123-2077 BHT 124
 3-26-84 DST #4 4269-4305 (LKC 220 zone) 30-45-90-45 strong blow in 30 min., on Init. flow, strong blow throughout on final flow, Rec. 90' GIP, 50' NCO (48%O, 36%W, 18%GW) 180' W, chlor. 58,000 IBHP: 894#, FBHP: 849#, IFF: 53-53 FFP: 89-133
 3-27-85 DST #5 4343-4413 (Marm. & Upper Pawnee) 30-30-30 wk. blow died in 19 min., on initial flow, no blow on final flow, Rec. 5' N, IBHP: 72#, FBHP: 72#, IFF: 72-72 FFP: 72-72
 3-28-85 DST #6 4562-4592 (Cherokee Sand) 30-45-90-45 initial flow - fair blow bldg. to strong blow, final flow - strong blow throughout Rec. 340' GIP, 60' CGO, 90' NCO (91% GO, 7% W, 2% W), IBHP: 1119#, FBHP: 1019#, IFF: 89-89 FFP: 107-107

Name	Top	Bottom
FORMATION TOPS:		
Anhydrite	2074 + 600	Anhydr.
Base Anhy.	2109 + 565	B Anhydr.
Hoebner	3941 - 1267	Hoebner
LKC	3981 - 1307	LKC
Nuncie Cr.	4138 - 1464	Nuncie Cr.
Stark	4232 - 1558	Stark
Hush Puck	4271 - 1597	Hush Puck
BKC	4310 - 1636	BKC
Marmaton	4334 - 1660	Marmaton
Pawnee	4393 - 1719	Pawnee
Ft. Scott	4488 - 1814	Ft. Scott
Cherokee	4512 - 1838	Cherokee
Cherokee Sa	4567 - 1893	Cher. Sand
Miss.	4610 - 1936	Miss.
RTD	4650 - 1976	LTD

Well Log

Formation	Top	Bottom
Sand & Clay	0	580
Clay	580	1430
Shale	1430	2074
Anhydrite	2074	2109
Shale	2109	3675
Shale Lime	3675	4118
Lime	4118	4650

CASING RECORD New Used

Report all strings set-conductor, surface, intermediate, production, etc.

Purpose of String	Size Hole Drilled	Size Casing Set (in O.D.)	Weight Lbs/Ft.	Setting Depth	Type of Cement	#Sacks Used	Type and Percent Additives
surface	12 1/4	8 5/8"	20# new	243'	cem w/200 sx		60-40 pozmix
Production	7 7/8	4 1/2"	110 jts. new & used comm. 3% grill 2% gel		set @ 4648'		2% gel cem w/180' sx.

PERFORATION RECORD

Shots Per Foot	Specify Footage of Each Interval Perforated	Acid, Fracture, Shot, Cement Squeeze Record (Amount and Kind of Material Used)	Depth
4576-4587	4 sh per, acid w/15% IDS, frag. w/4000 gal.	tr. 1 bbl min 400# diesel, 3500# sand, max pres. 14	25#
4236-4239	4 sh per, acid w/250 gal.	tr. 1 bbl min. @ 600#	
4208-4214	tr. w/1500 gal.	CRA. 5 bh. min. 550#	

TUBING RECORD

Size 2 3/8 Set At 136 jts. set 4402.40

Liner Run Yes No

Date of First Production 5-10-85

Producing Method Flowing Pumping Gas Lift Other (Specify)

Estimated Production Per 24 Hours

Oil	Gas	Water	Gas-Oil Ratio	Gravity
80	0- MCF	30 Bbls		38

METHOD OF COMPLETION

Disposition of gas: Vented Open Hole Perforation
 Sold Other (Specify)
 Used on Lease Dually Completed Commingled Single

Production Interval
~~4576-4587~~
 4236-4239
 4208-4214

RELEASED
 SEP 10 1986
 FROM CONFIDENTIAL

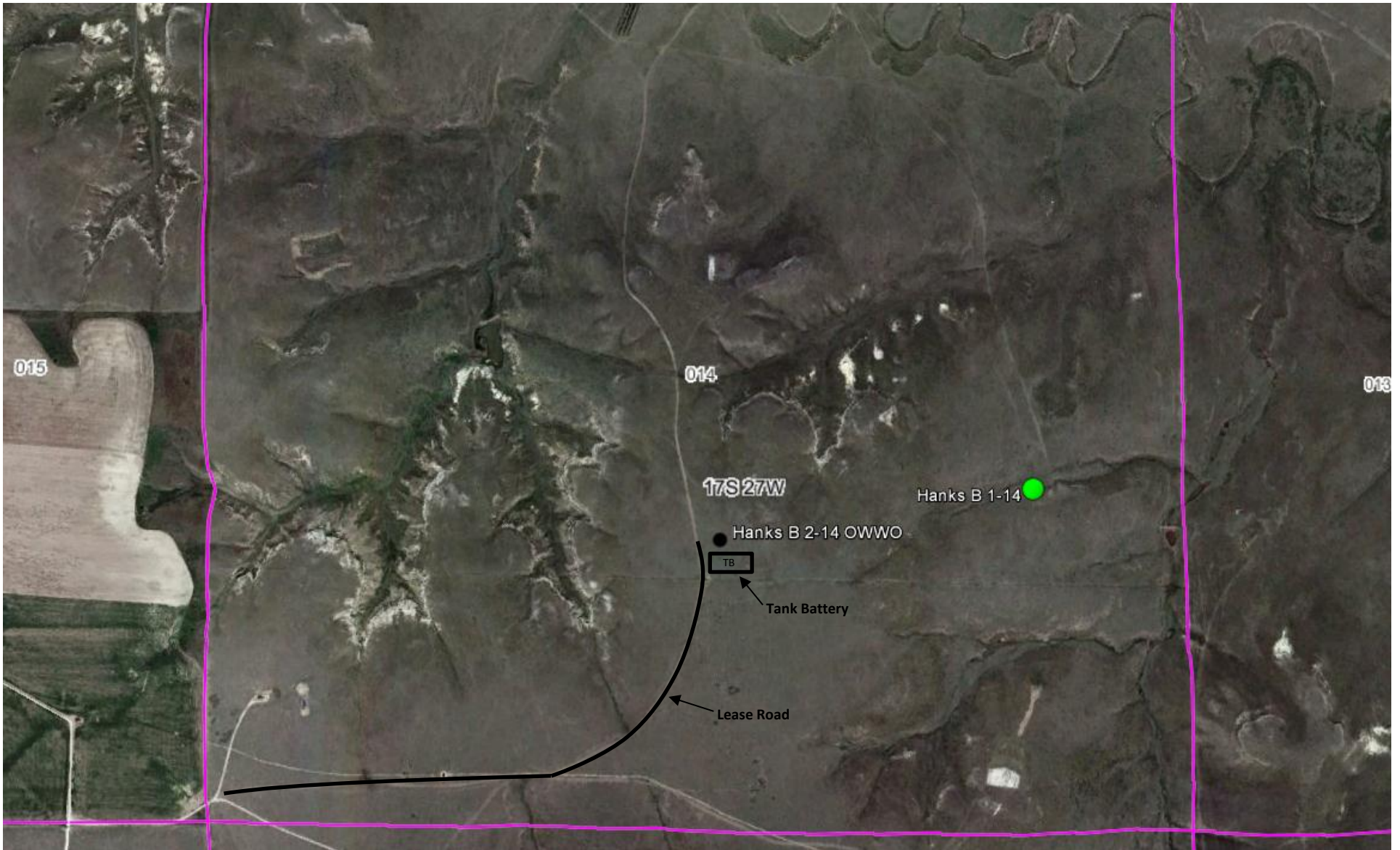

**NOTICE TO OPERATORS FILING INTENT TO DRILL
FOR DISPOSAL OR ENHANCED RECOVERY
INJECTION WELLS, (CLASS II INJECTION WELL)**

The attached approved Notice of Intent to Drill indicates the proposed well is to be used for injection. An approved "Intent to Drill" does not approve injection authority as a Class II Injection Well in Kansas.

Before any well is used for injection purposes, the operator must file an application for injection authority in accordance with K.A.R. 82-3-401 and provide notice in accordance with K.A.R. 82-3-402. The Conservation Division must issue a written permit granting the application before commencement of injection.

The Conservation Division requirements and restrictions associated with Class II Injection are identified in K.A.R. 82-3-400 et seq of our regulations. Associated regulations governing drilling, completion and injection applications may be found in K.A.R. 82-3-135, Table I, Table II, in the Cedar Hills Sandstone Moratorium, (Docket #156,397-C), and the Eastern Kansas Surface Casing Order, (Docket #133,891-C).

If you have questions regarding the approval of injection authority, an injection application may be filed as a "Design Approval" before actual drilling and completion of the well occurs. If you have any questions or concerns regarding Class II injection wells or regulations, call the Underground Injection Control Department at 316-337-6200.

Failure to obtain commission approval before beginning injection is punishable by a penalty, shut-in of the well or both.

Conservation Division
Finney State Office Building
130 S. Market, Rm. 2078
Wichita, KS 67202-3802



Phone: 316-337-6200
Fax: 316-337-6211
<http://kcc.ks.gov/>

Mark Sievers, Chairman
Thomas E. Wright, Commissioner
Shari Feist Albrecht, Commissioner

Sam Brownback, Governor

March 28, 2013

Kendall Wedman
Trans Pacific Oil Corporation
100 S MAIN STE 200
WICHITA, KS 67202-3735

Re: Drilling Pit Application
Hanks B 2-14 OWWO
SE/4 Sec.14-17S-27W
Lane County, Kansas

Dear Kendall Wedman:

District staff has inspected the above referenced location and has determined that the reserve pit shall be constructed **without slots**, the bottom shall be flat and reasonably level, and the free fluids must be removed. The fluids are to be removed from the reserve pit as soon as practical after drilling operations have ceased. KEEP PITS on west side of stake.

If production casing is set all completion fluids shall be removed from the working pits daily. NO completion fluids or non-exempt wastes shall be placed in the reserve pit.

The fluids should be taken to an authorized disposal well. Please call the District Office at (620) 225-8888 when the fluids have been removed. Please file form CDP-5 (August 2008), Exploration and Production Waste Transfer, through KOLAR within 30 days of fluid removal.

A copy of this letter should be posted in the doghouse along with the approved Intent to Drill. If you have any questions or concerns please feel free to contact the District Office at (620) 225-8888.