



Confidentiality Requested:

Yes No

KANSAS CORPORATION COMMISSION 1128600
OIL & GAS CONSERVATION DIVISION

Form ACO-1

August 2013

Form must be Typed
Form must be Signed
All blanks must be Filled

WELL COMPLETION FORM
WELL HISTORY - DESCRIPTION OF WELL & LEASE

OPERATOR: License # _____

Name: _____

Address 1: _____

Address 2: _____

City: _____ State: _____ Zip: _____ + _____

Contact Person: _____

Phone: (_____) _____

CONTRACTOR: License # _____

Name: _____

Wellsite Geologist: _____

Purchaser: _____

Designate Type of Completion:

- New Well Re-Entry Workover
- Oil WSW SWD SIOW
- Gas D&A ENHR SIGW
- OG GSW Temp. Abd.
- CM (Coal Bed Methane)
- Cathodic Other (Core, Expl., etc.): _____

If Workover/Re-entry: Old Well Info as follows:

Operator: _____

Well Name: _____

Original Comp. Date: _____ Original Total Depth: _____

- Deepening Re-perf. Conv. to ENHR Conv. to SWD
- Plug Back Conv. to GSW Conv. to Producer
- Commingled Permit #: _____
- Dual Completion Permit #: _____
- SWD Permit #: _____
- ENHR Permit #: _____
- GSW Permit #: _____

| | | |
|-----------------------------------|-----------------|---|
| Spud Date or Recompletion Date | Date Reached TD | Completion Date or Recompletion Date |
|-----------------------------------|-----------------|---|

API No. 15 - _____

Spot Description: _____

_____ - _____ - _____ Sec. _____ Twp. _____ S. R. _____ East West

_____ Feet from North / South Line of Section

_____ Feet from East / West Line of Section

Footages Calculated from Nearest Outside Section Corner:

- NE NW SE SW

GPS Location: Lat: _____, Long: _____
(e.g. xx.xxxxx) (e.g. -xxx.xxxxx)

Datum: NAD27 NAD83 WGS84

County: _____

Lease Name: _____ Well #: _____

Field Name: _____

Producing Formation: _____

Elevation: Ground: _____ Kelly Bushing: _____

Total Vertical Depth: _____ Plug Back Total Depth: _____

Amount of Surface Pipe Set and Cemented at: _____ Feet

Multiple Stage Cementing Collar Used? Yes No

If yes, show depth set: _____ Feet

If Alternate II completion, cement circulated from: _____

feet depth to: _____ w/ _____ sx cmt.

Drilling Fluid Management Plan

(Data must be collected from the Reserve Pit)

Chloride content: _____ ppm Fluid volume: _____ bbls

Dewatering method used: _____

Location of fluid disposal if hauled offsite: _____

Operator Name: _____

Lease Name: _____ License #: _____

Quarter _____ Sec. _____ Twp. _____ S. R. _____ East West

County: _____ Permit #: _____

AFFIDAVIT

I am the affiant and I hereby certify that all requirements of the statutes, rules and regulations promulgated to regulate the oil and gas industry have been fully complied with and the statements herein are complete and correct to the best of my knowledge.

Submitted Electronically

KCC Office Use ONLY

- Confidentiality Requested
Date: _____
- Confidential Release Date: _____
- Wireline Log Received
- Geologist Report Received
- UIC Distribution
- ALT I II III Approved by: _____ Date: _____



1128600

Operator Name: _____ Lease Name: _____ Well #: _____

Sec. _____ Twp. _____ S. R. _____ East West County: _____

INSTRUCTIONS: Show important tops of formations penetrated. Detail all cores. Report all final copies of drill stems tests giving interval tested, time tool open and closed, flowing and shut-in pressures, whether shut-in pressure reached static level, hydrostatic pressures, bottom hole temperature, fluid recovery, and flow rates if gas to surface test, along with final chart(s). Attach extra sheet if more space is needed.

Final Radioactivity Log, Final Logs run to obtain Geophysical Data and Final Electric Logs must be emailed to kcc-well-logs@kcc.ks.gov. Digital electronic log files must be submitted in LAS version 2.0 or newer AND an image file (TIFF or PDF).

| | |
|--|---|
| Drill Stem Tests Taken <input type="checkbox"/> Yes <input type="checkbox"/> No <i>(Attach Additional Sheets)</i> Samples Sent to Geological Survey <input type="checkbox"/> Yes <input type="checkbox"/> No Cores Taken <input type="checkbox"/> Yes <input type="checkbox"/> No Electric Log Run <input type="checkbox"/> Yes <input type="checkbox"/> No List All E. Logs Run: _____ | <input type="checkbox"/> Log Formation (Top), Depth and Datum <input type="checkbox"/> Sample Name Top Datum |
|--|---|

| CASING RECORD <input type="checkbox"/> New <input type="checkbox"/> Used | | | | | | | |
|---|-------------------|---------------------------|-------------------|---------------|----------------|--------------|----------------------------|
| Report all strings set-conductor, surface, intermediate, production, etc. | | | | | | | |
| Purpose of String | Size Hole Drilled | Size Casing Set (In O.D.) | Weight Lbs. / Ft. | Setting Depth | Type of Cement | # Sacks Used | Type and Percent Additives |
| | | | | | | | |
| | | | | | | | |
| | | | | | | | |

| ADDITIONAL CEMENTING / SQUEEZE RECORD | | | | |
|--|------------------|----------------|--------------|----------------------------|
| Purpose: | Depth Top Bottom | Type of Cement | # Sacks Used | Type and Percent Additives |
| <input type="checkbox"/> Perforate <input type="checkbox"/> Protect Casing <input type="checkbox"/> Plug Back TD <input type="checkbox"/> Plug Off Zone | | | | |
| | | | | |

Did you perform a hydraulic fracturing treatment on this well? Yes No *(If No, skip questions 2 and 3)*
 Does the volume of the total base fluid of the hydraulic fracturing treatment exceed 350,000 gallons? Yes No *(If No, skip question 3)*
 Was the hydraulic fracturing treatment information submitted to the chemical disclosure registry? Yes No *(If No, fill out Page Three of the ACO-1)*

| Shots Per Foot | PERFORATION RECORD - Bridge Plugs Set/Type Specify Footage of Each Interval Perforated | Acid, Fracture, Shot, Cement Squeeze Record <i>(Amount and Kind of Material Used)</i> | Depth |
|----------------|---|--|-------|
| | | | |
| | | | |
| | | | |
| | | | |

TUBING RECORD: Size: _____ Set At: _____ Packer At: _____ Liner Run: Yes No

Date of First, Resumed Production, SWD or ENHR: _____ Producing Method:
 Flowing Pumping Gas Lift Other *(Explain)* _____

| Estimated Production Per 24 Hours | Oil Bbls. | Gas Mcf | Water Bbls. | Gas-Oil Ratio | Gravity |
|-----------------------------------|-----------|---------|-------------|---------------|---------|
| | | | | | |

| | | |
|--|---|---|
| DISPOSITION OF GAS: <input type="checkbox"/> Vented <input type="checkbox"/> Sold <input type="checkbox"/> Used on Lease <i>(If vented, Submit ACO-18.)</i> | METHOD OF COMPLETION: <input type="checkbox"/> Open Hole <input type="checkbox"/> Perf. <input type="checkbox"/> Dually Comp. <input type="checkbox"/> Commingled <i>(Submit ACO-5)</i> <input type="checkbox"/> Other <i>(Specify)</i> _____ <input type="checkbox"/> Other <i>(Specify)</i> _____ | PRODUCTION INTERVAL: _____ _____ |
|--|---|---|

| | |
|-----------|---------------------------|
| Form | ACO1 - Well Completion |
| Operator | Ritchie Exploration, Inc. |
| Well Name | Schlicht Trust 1 |
| Doc ID | 1128600 |

Tops

| Name | Top | Datum |
|--------------|------|-------|
| Anhydrite | N/A | |
| B/Anhydrite | N/A | |
| Stotler | 2270 | -481 |
| Topeka | 2555 | -766 |
| Heebner | 2809 | -1020 |
| Lansing | 2941 | -1152 |
| Muncie Shale | 3085 | -1296 |
| Hush. Shale | 3191 | -1402 |
| BKC | 3208 | -1419 |
| Arbuckle | 3226 | -1437 |

Conservation Division
Finney State Office Building
130 S. Market, Rm. 2078
Wichita, KS 67202-3802



Phone: 316-337-6200
Fax: 316-337-6211
<http://kcc.ks.gov/>

Mark Sievers, Chairman
Thomas E. Wright, Commissioner
Shari Feist Albrecht, Commissioner

Sam Brownback, Governor

March 27, 2013

John Niernberger
Ritchie Exploration, Inc.
8100 E 22ND ST N # 700
BOX 783188
WICHITA, KS 67278-3188

Re: ACO1
API 15-159-22692-00-00
Schlicht Trust 1
SE/4 Sec.06-18S-10W
Rice County, Kansas

Dear Production Department:

We are herewith requesting that the Well Completion Form ACO-1 and attached information for the subject well be held confidential for a period of two years.

Should you have any questions or need additional information regarding subject well, please contact our office.

Respectfully,
John Niernberger

ALLIED OIL & GAS SERVICES, LLC 059177

Federal Tax I.D.# 20-5975304

REMIT TO P.O. BOX 93999
SOUTHLAKE, TEXAS 76092

SERVICE POINT:
Great Bend

| | | | | | | | |
|-----------------------------|---------------|-----------------|------------------|--|----------------------------|--------------------------|---------------------------|
| DATE <u>12-6-12</u> | SEC. <u>6</u> | TWP. <u>18S</u> | RANGE <u>10W</u> | CALLED OUT <u>4:30 PM</u> | ON LOCATION <u>6:00 PM</u> | JOB START <u>7:41 PM</u> | JOB FINISH <u>8:15 PM</u> |
| LEASE <u>Trust Schlucht</u> | | | WELL # <u>1</u> | LOCATION <u>241 N, 305, 156 N, 4E,</u> | | | |
| OLD OR NEW (Circle one) | | | <u>2nd rd 5</u> | Price <u>2.01</u> | | STATE <u>KS</u> | |

CONTRACTOR Southwind Exploration

TYPE OF JOB Surface

HOLE SIZE 12 1/4 T.D. 322

CASING SIZE 8 5/8 DEPTH 311

TUBING SIZE DEPTH

DRILL PIPE DEPTH

TOOL DEPTH

PRES. MAX 500 PSI MINIMUM

MEAS. LINE SHOE JOINT 20'

CEMENT LEFT IN CSG. 20'

PERFS.

DISPLACEMENT 18.5 bbls

OWNER Ritchie Exploration

CEMENT

AMOUNT ORDERED 200 sacks class A1
3% Calcium Chloride, 2% Gell

| | | |
|--------------------------|----------------|-----------------|
| COMMON <u>200</u> | @ <u>17.90</u> | <u>3,580.00</u> |
| POZMIX | @ | |
| GEL <u>4</u> | @ <u>23.40</u> | <u>93.60</u> |
| CHLORIDE <u>7</u> | @ <u>64.00</u> | <u>448.00</u> |
| ASC | @ | |
| | @ | |
| | @ | |
| | @ | |
| | @ | |
| | @ | |
| | @ | |
| | @ | |
| HANDLING <u>216.29</u> | @ <u>2.48</u> | <u>536.35</u> |
| MILEAGE <u>9.87 x 25</u> | @ <u>2.60</u> | <u>256.65</u> |
| | | <u>641.65</u> |
| | | <u>6,299.65</u> |

TOTAL

EQUIPMENT

PUMPTRUCK CEMENTER Duback Holzman 1

224 HELPER Tasha Szaal 2

BULK TRUCK

341 DRIVER Alan Genevex 3

BULK TRUCK

DRIVER

REMARKS:

CHARGE TO: Ritchie Exploration

STREET _____

CITY _____ STATE _____ ZIP _____

DEPTH OF JOB 322'

PUMPTRUCK CHARGE 1612.25

EXTRA FOOTAGE @

MILEAGE HVM 25 @ 7.70 192.50

MANIFOLD @

LVM 25 @ 4.40 110.00

TOTAL 1,814.75

PLUG & FLOAT EQUIPMENT

_____ @ _____

_____ @ _____

_____ @ _____

_____ @ _____

_____ @ _____

TOTAL _____

To: Allied Oil & Gas Services, LLC.
You are hereby requested to rent cementing equipment and furnish cementer and helper(s) to assist owner or contractor to do work as is listed. The above work was done to satisfaction and supervision of owner agent or contractor. I have read and understand the "GENERAL TERMS AND CONDITIONS" listed on the reverse side.

PRINTED NAME William Sanders

SIGNATURE [Signature]

SALES TAX (If Any) 300.87

TOTAL CHARGES \$7,114.25

DISCOUNT 25% 1,778.56 IF PAID IN 30 DAYS

\$5,335.69

[Signature]



CONSOLIDATED
Oil Well Services, LLC

TICKET NUMBER 39188
LOCATION Oakley, KS
FOREMAN Kelly Gabel

PO Box 884, Chanute, KS 66720
620-431-9210 or 800-467-8676

FIELD TICKET & TREATMENT REPORT

CEMENT

| DATE | CUSTOMER # | WELL NAME & NUMBER | SECTION | TOWNSHIP | RANGE | COUNTY |
|-----------------|------------|--------------------|---------|----------|---------|--------|
| 12-13-12 | 7173 | Schlicht trust #1 | 6 | 18 | 10 | Rice |
| CUSTOMER | | | KS | | | |
| MAILING ADDRESS | | | TRUCK # | DRIVER | TRUCK # | DRIVER |
| CITY | | | 399 | Damon M | | |
| STATE | | | 460 | Travis W | | |
| ZIP CODE | | | | | | |

JOB TYPE Prod HOLE SIZE 7 7/8 HOLE DEPTH 3310' CASING SIZE & WEIGHT 5 1/2 15.5#
 CASING DEPTH 3305' DRILL PIPE _____ TUBING _____ OTHER _____
 SLURRY WEIGHT 142 SLURRY VOL _____ WATER gal/sk _____ CEMENT LEFT in CASING 40'
 DISPLACEMENT 7774 DISPLACEMENT PSI _____ MIX PSI _____ RATE _____

REMARKS: safety meeting, ran float equip. on at #3 cent 1, 2, 3, 5, 7, 10
 Basket #7 ran pipe to bottom, hooked up to circulate for
 1 hr, mixed 30sk M.H., 30sk R.H., mixed 160 SKS OWC 5# Kol-seal
 released Plug & displaced with 72 bbl with 100# lift & Plug
 landed @ 1500, released & pressure, float held, washed out
 pump & lines, rigged down

| ACCOUNT CODE | QUANTITY or UNITS | DESCRIPTION of SERVICES or PRODUCT | UNIT PRICE | TOTAL |
|--------------|-------------------|------------------------------------|--------------------|----------------------|
| 5401P | 1 | PUMP CHARGE | 2700 ⁰⁰ | 2700 ⁰⁰ |
| 54106 | 302 | MILEAGE | 5 ⁰⁰ | 1506 ⁰⁰ |
| 1126 | 210 SKS | OWC | 22 ⁵⁵ | 4735 ⁵⁰ |
| 1110A | 1050# | Kol-seal | .56 | 588 ⁰⁰ |
| N46 | 29# | QAF-38 | 9 ⁷² | 281 ⁸² |
| N37 | 49# | CDF-26 | 9 ⁶⁹ | 474 ⁸¹ |
| 5407A | 9.87 | TON mileage delivery | 167 | 1654 ⁷⁰ |
| 41303 | 1 | 5 1/2 Guide shoe (T) | 193 ⁰⁰ | 193 ⁰⁰ |
| 4128B | 1 | 5 1/2 AFU Insert (T) | 206 ⁰⁰ | 206 ⁰⁰ |
| 41136 | 6 | 5 1/2 Turbolizer (T) | 72 ⁰⁰ | 432 ⁰⁰ |
| 41104 | 1 | 5 1/2 basket (T) | 276 ⁰⁰ | 276 ⁰⁰ |
| 1144G | 500 gal | mud flush | 1 ⁰⁰ | 500 ⁰⁰ |
| 41406 | 1 | 5 1/2 rubber plug | 88 ⁰⁰ | 88 ⁰⁰ |
| 1111 | 100# | salt | | NC |
| | | | | 11,119 ⁸⁹ |
| | | | | 1111 ⁹⁹ |
| | | | | 10007 ⁹² |
| | | | SALES TAX | 510.83 |
| | | | ESTIMATED TOTAL | 10518.731 |

Completed

Rev in 3737

6:00 PM AUTHORIZATION [Signature]

TITLE 12/13/12

DATE 12-13-12

I acknowledge that the payment terms, unless specifically amended in writing on the front of the form or in the customer's account records, at our office, and conditions of service on the back of this form are in effect for services identified on this form.

[Signature] 255354

Adam Eldani Geo-Log/Report

WellSight Systems

Scale 1:240 (5"=100') Imperial

Measured Depth Log

Well Name: #1 Schlict Trust

Location: 6-18S-10W Rice County, Ks

License Number: API 15-159-22692

Spud Date: 12/6/2012

Surface Coordinates: 2305' FSL & 660' FEL

Region: KANSAS

Drilling Completed: 12/13/2012

Bottom Hole Deviation Surveys are detailed through out the Geo-Report.

Coordinates:

Ground Elevation (ft): 1780'

K.B. Elevation (ft): 1789'

Logged Interval (ft): 2100 To: 3308

Total Depth (ft): 3310

Formation: Arbuckle

Type of Drilling Fluid: Mud-Co Chemical

Printed by MUD.LOG from WellSight Systems 1-800-447-1534 www.WellSight.com

OPERATOR

Company: Ritchie Exploration Inc. (drilled by Southwind Rig #2)

Address: 8100 E. 22nd ST. N. #700

Wichita, KS, 67278-3188

GEOLOGIST

Name: Adam M.A. Eldani

Company: Ritchie Exploration Inc.

Address: 8100 E. 22nd ST. N. #700

Wichita, KS, 67278-3188

TOPS & DRILL REPORT

TOPS:

Sample Tops:

AnhydriteNA
B/Anhydrite NA
Stotler 2270'-481
Topeka 2555'-766
Heebner 2809'-1020
Lansing 2941'-1152
Muncie Shale 3085'-1296
Hush. Shale 3191'-1402
BKC 3208'-1419
Arbuckle 3226'-1437
RTD 3310'-1521

E-Log Tops:

Anhydrite542'+1247
B/Anhydrite 564'+1225
Stotler2267'-478
Topeka2550'-761
Heebner2806'-1017
Lansing2938'-1149
Muncie Shale 3084'-1295
Hush. Shale 3192'-1403
BKC 3214-1425
Arbuckle3223'-1434
LTD 3308'-1519

DAILY DRILLING REPORT @ 7am:

12/06 0276'
12/07 0688'
12/08 2273'
12/09 2824'
12/10 3026'
12/11 3171'
12/12 3231'
12/13 3310'

Misc. Info.

All DST's info. are NEAR the correct log depth.

RIG: Southwind Drilling #2
DRILLPIPE: 4-1/2" XH

TOOLPUSHER: Bill Sanders

MUD: MUDCO (Rick Hughes)
GAS DETECTOR: None
DRILL STEM TESTS: Trilobite Testing
LOGS: Nabors (Cappellucci)

COMPANY REP: Scott Boeh
OFFICE: Peter Fiorini

Comments

SURFACE Casing: 8 5/8" @ 321'

Well Log Surveys by Nabors: Dual Inductio/ Compensated Density LOG

STRUCTURALLY, THIS WELL RAN LOWER TO OFFSET, SHOWS WERE TESTED.

After SAMPLE LOGGING, MUD LOGGING, ELECTRIC LOGGING, AND Drill Stem Results. THIS WELL IS SET FOR FURTHER TESTING. PRODUCTION CASING: (5 1/2") WAS SET ON #1 Schlict Trust FOR COMMERCIAL QUANTITIES OF OIL AND GAS.

SAMPLES WILL BE DEPOSITED WITH KANSAS GEOLOGICAL SURVEY.

RESPECTFULLY SUBMITTED

Adam M. A. Eldani

ROCK TYPES

| | | | | | | | | | |
|--|-------|--|-------|--|-------|--|-------|--|---------|
| | Anhy | | Coal | | Lmst | | Shcol | | Carb sh |
| | Bent | | Congl | | Meta | | Shgy | | |
| | Brec | | Dol | | Mrlst | | Slst | | |
| | Cht | | Gyp | | Salt | | Ss | | |
| | Clyst | | Igne | | Shale | | Till | | |

ACCESSORIES

| | | | | | | | |
|----------------|--|---------|---------------|-----------------|----------|----------------|----------|
| MINERAL | | Gyp | FOSSIL | | Ostra | | Slststrg |
| | | Hvymin | | | Pelec | | Ssstrg |
| | | Kaol | | | Pellet | | |
| | | Marl | | | Pisolite | TEXTURE | |
| | | Minxl | | | Plant | | Boundst |
| | | Nodule | | | Strom | | Chalky |
| | | Phos | | | | | Cryxln |
| | | Pyr | | | | | Earthy |
| | | Salt | | STRINGER | | | Finexln |
| | | Sandy | | | Anhy | | Grainst |
| | | Sil | | | Arg | | Lithogr |
| | | Sulphur | | | Bent | | Microxln |
| | | Tuff | | | Coal | | Mudst |
| | | | | | Dol | | Packst |
| | | | | | Gyp | | Wackest |
| | | | | | Ls | | |
| | | | | | Mrst | | |

OTHER SYMBOLS

| | | | | | | | |
|-----------------|----------------|----------|-----------------|-----------------|---------|--------------|----------|
| POROSITY | | Vuggy | ROUNDING | | Spotted | | Dst |
| | | | | | Ques | | |
| | | | | | Dead | EVENT | |
| | SORTING | | | | | | Rft |
| | | Well | | | | | Sidewall |
| | | Moderate | | INTERVAL | | | |
| | | Poor | OIL SHOW | | Dst | | |
| | | | | | Dst_alt | | |
| | | | | | Core | | |

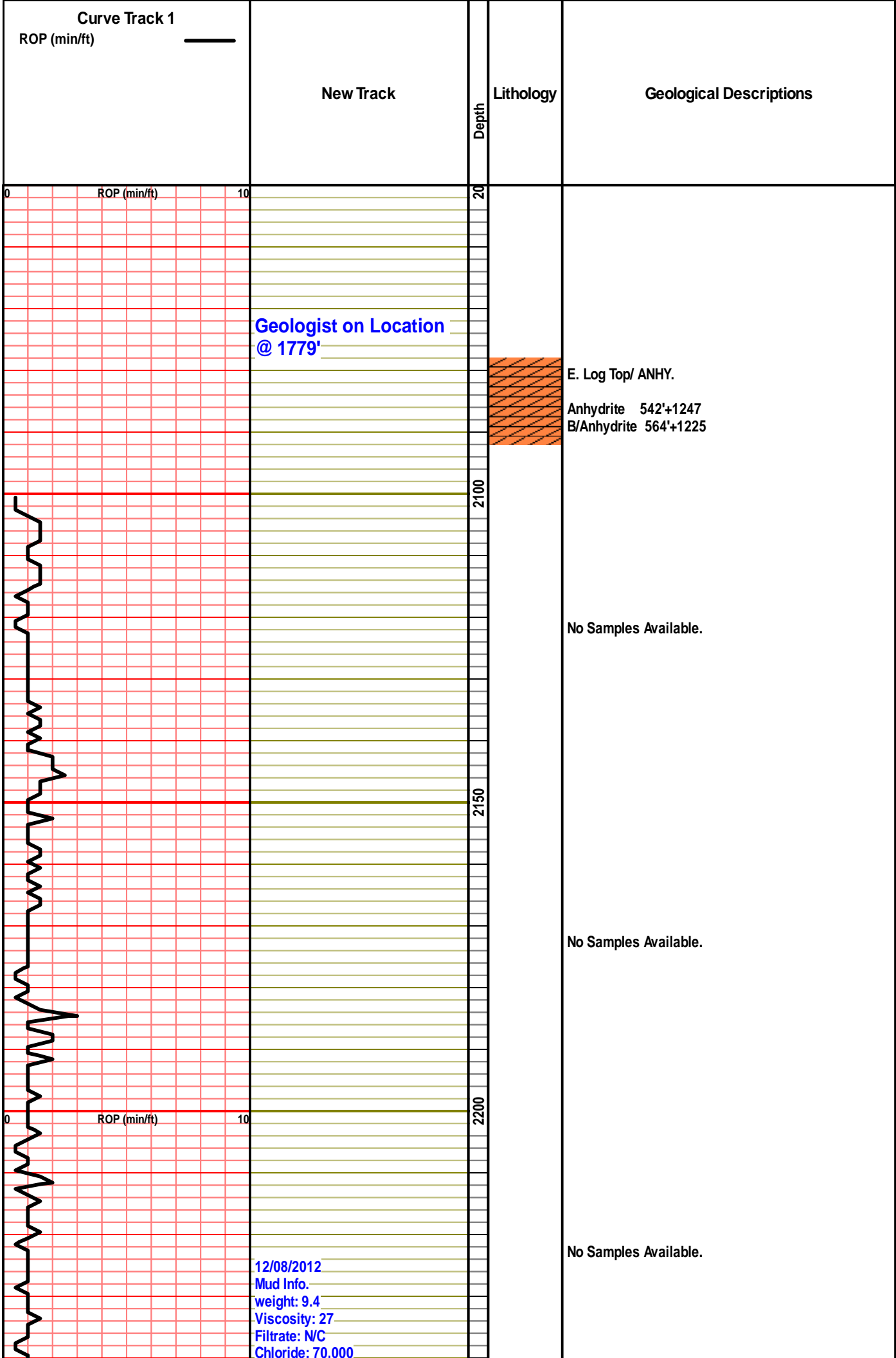

LCM #: 0

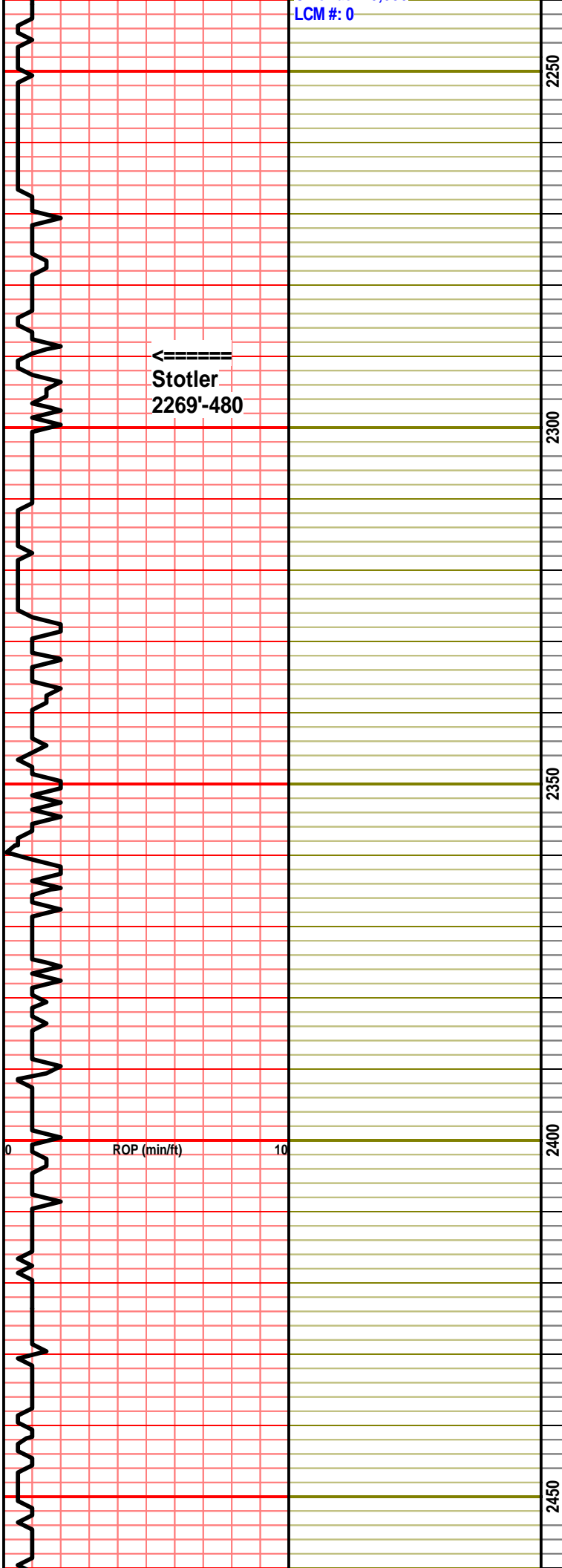

No Samples Available.

No Samples Available.

No Samples Available.

No Samples Available.

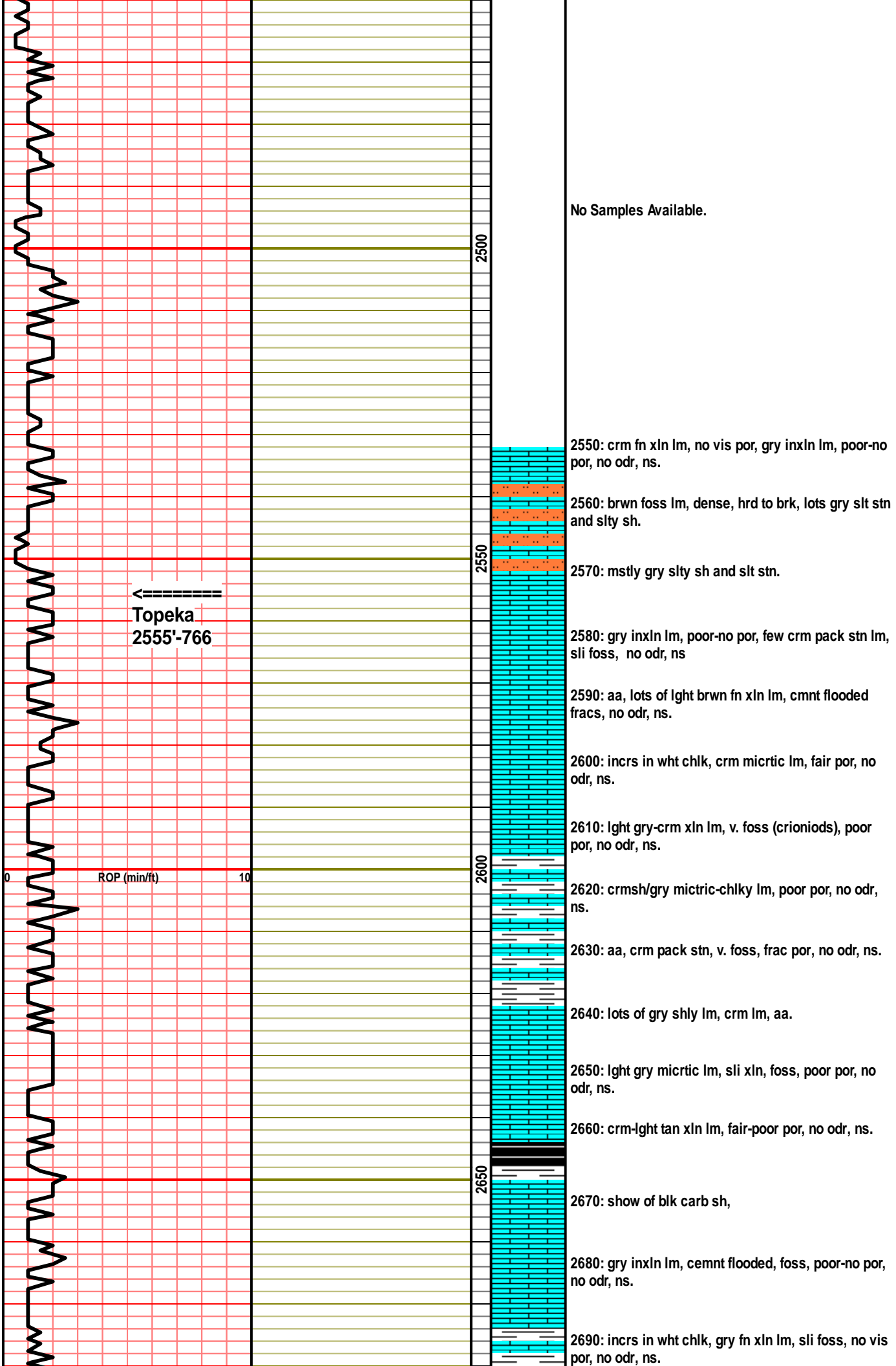

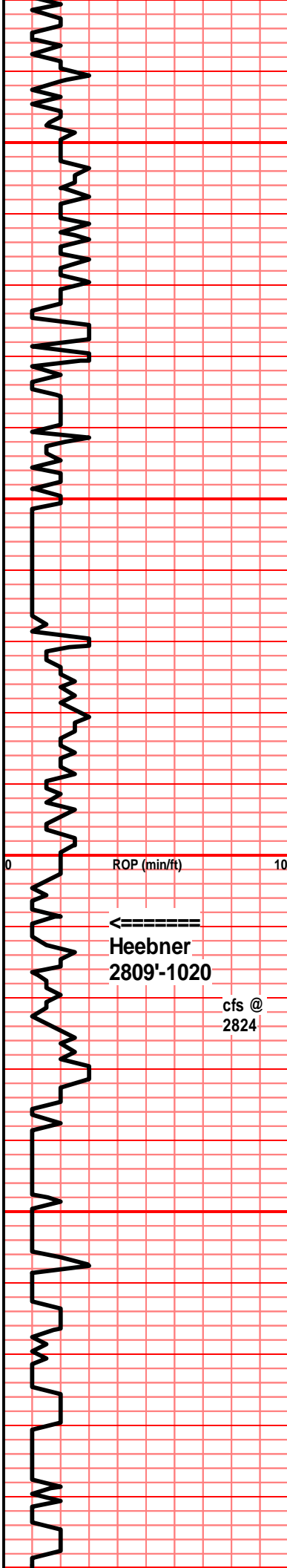

DST #1: 2717' - 2824'
(Queen Hill)
Rec: 188' gas in pipe
and 58' mud.

IFP:29-32#/30"
ISIP: 600#/45"
FFP:28-41#/45"
FSIP:629#/60"

ROP (min/ft)

Heebner
2809'-1020

cfs @
2824

30MIN: lots of blk carb sh, lght gry
fn xln lm w/ fenestral por w/ a
slght sfo, fair odr. **60MIN:** incrs in
aqua & gray sh, tan inxln lm, poor
inxln por, ns, v. slght odr.

Straight Hole Survey:
0.75 Degree.

| | |
|----------------|----------------|
| 12/09/2012 | 12/10/2012 |
| Mud Info. | Mud Info. |
| weight: 9.0 | weight: 9.1 |
| Viscosity: 55 | Viscosity: 46 |
| Filtrate: 6.4 | Filtrate: 7.2 |
| Chloride: 4700 | Chloride: 5700 |
| LCM #: 0 | LCM #: 0 |

DST #2: 2929' - 3026' (LKC "A. C.

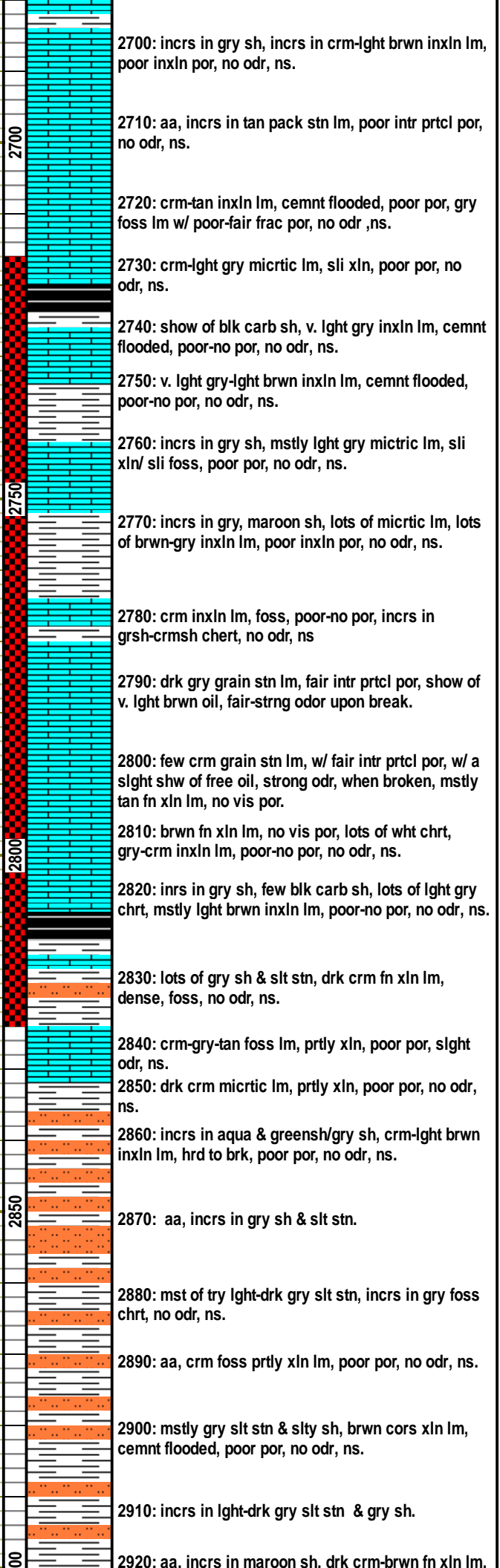

2700: incrs in gry sh, incrs in crm-lght brwn inxln lm, poor inxln por, no odr, ns.

2710: aa, incrs in tan pack stn lm, poor intr prtcl por, no odr, ns.

2720: crm-tan inxln lm, cemnt flooded, poor por, gry foss lm w/ poor-fair frac por, no odr, ns.

2730: crm-lght gry micrtic lm, sli xln, poor por, no odr, ns.

2740: show of blk carb sh, v. lght gry inxln lm, cemnt flooded, poor-no por, no odr, ns.

2750: v. lght gry-lght brwn inxln lm, cemnt flooded, poor-no por, no odr, ns.

2760: incrs in gry sh, mstly lght gry micrtic lm, sli xln/ sli foss, poor por, no odr, ns.

2770: incrs in gry, maroon sh, lots of micrtic lm, lots of brwn-gry inxln lm, poor inxln por, no odr, ns.

2780: crm inxln lm, foss, poor-no por, incrs in grsh-crmsh chert, no odr, ns

2790: drk gry grain stn lm, fair intr prtcl por, show of v. lght brwn oil, fair-strng odor upon break.

2800: few crm grain stn lm, w/ fair intr prtcl por, w/ a slght shw of free oil, strong odr, when broken, mstly tan fn xln lm, no vis por.

2810: brwn fn xln lm, no vis por, lots of wht chrt, gry-crm inxln lm, poor-no por, no odr, ns.

2820: inrs in gry sh, few blk carb sh, lots of lght gry chrt, mstly lght brwn inxln lm, poor-no por, no odr, ns.

2830: lots of gry sh & slit stn, drk crm fn xln lm, dense, foss, no odr, ns.

2840: crm-gry-tan foss lm, prtly xln, poor por, slght odr, ns.

2850: drk crm micrtic lm, prtly xln, poor por, no odr, ns.

2860: incrs in aqua & greensh/gry sh, crm-lght brwn inxln lm, hrd to brk, poor por, no odr, ns.

2870: aa, incrs in gry sh & slit stn.

2880: mst of try lght-drk gry slit stn, incrs in gry foss chrt, no odr, ns.

2890: aa, crm foss prtly xln lm, poor por, no odr, ns.

2900: mstly gry slit stn & slty sh, brwn cors xln lm, cemnt flooded, poor por, no odr, ns.

2910: incrs in lght-drk gry slit stn & gry sh.

2920: aa. incrs in maroon sh. drk crm-brwn fn xln lm.

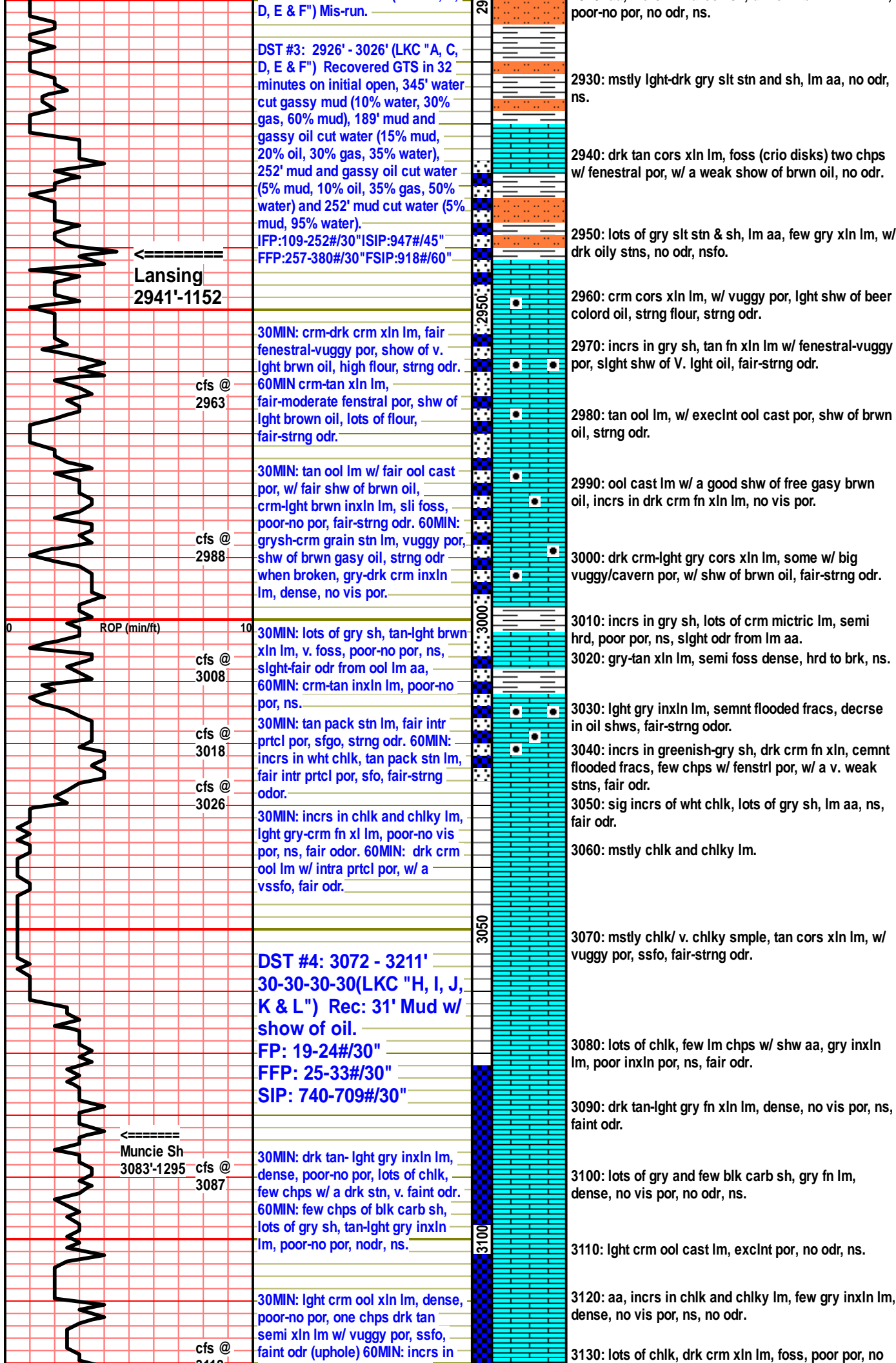

D, E & F") Mis-run.

DST #3: 2926' - 3026' (LKC "A, C, D, E & F") Recovered GTS in 32 minutes on initial open, 345' water cut gassy mud (10% water, 30% gas, 60% mud), 189' mud and gassy oil cut water (15% mud, 20% oil, 30% gas, 35% water), 252' mud and gassy oil cut water (5% mud, 10% oil, 35% gas, 50% water) and 252' mud cut water (5% mud, 95% water).
 IFP:109-252#/30"ISIP:947#/45"
 FFP:257-380#/30"FSIP:918#/60"

←-----
Lansing
 2941'-1152

cfs @
 2963

30MIN: crm-drk crm xln lm, fair fenestral-vuggy por, show of v. lght brwn oil, high flour, strng odr. 60MIN crm-tan xln lm, fair-moderate fenestral por, shw of lght brown oil, lots of flour, fair-strng odr.

cfs @
 2988

30MIN: tan ool lm w/ fair ool cast por, w/ fair shw of brwn oil, crm-lght brwn inxln lm, sli foss, poor-no por, fair-strng odr. 60MIN: grysh-crm grain stn lm, vuggy por, shw of brwn gasy oil, strng odr when broken, gry-drk crm inxln lm, dense, no vis por.

ROP (min/ft)

cfs @
 3008

30MIN: lots of gry sh, tan-lght brwn xln lm, v. foss, poor-no por, ns, slight-fair odr from ool lm aa, 60MIN: crm-tan inxln lm, poor-no por, ns.

cfs @
 3018

30MIN: tan pack stn lm, fair intr prtcl por, sfgo, strng odr. 60MIN: incrs in wht chlk, tan pack stn lm, fair intr prtcl por, sfo, fair-strng odr.

cfs @
 3026

30MIN: incrs in chlk and chlky lm, lght gry-crm fn xl lm, poor-no vis por, ns, fair odr. 60MIN: drk crm ool lm w/ intra prtcl por, w/ a vssfo, fair odr.

←-----
Muncie Sh
 3083'-1295

cfs @
 3087

DST #4: 3072 - 3211'
 30-30-30-30(LKC "H, I, J, K & L") Rec: 31' Mud w/ show of oil.
 FP: 19-24#/30"
 FFP: 25-33#/30"
 SIP: 740-709#/30"

30MIN: drk tan-lght gry inxln lm, dense, poor-no por, lots of chlk, few chps w/ a drk stn, v. faint odr. 60MIN: few chps of blk carb sh, lots of gry sh, tan-lght gry inxln lm, poor-no por, nodr, ns.

cfs @
 3110

30MIN: lght crm ool xln lm, dense, poor-no por, one chps drk tan semi xln lm w/ vuggy por, ssfo, faint odr (uphole) 60MIN: incrs in

poor-no por, no odr, ns.

2930: mstly lght-drk gry slt stn and sh, lm aa, no odr, ns.

2940: drk tan cors xln lm, foss (crio disks) two chps w/ fenestral por, w/ a weak show of brwn oil, no odr.

2950: lots of gry slt stn & sh, lm aa, few gry xln lm, w/ drk oily stns, no odr, nsfo.

2960: crm cors xln lm, w/ vuggy por, lght shw of beer colord oil, strng flour, strng odr.

2970: incrs in gry sh, tan fn xln lm w/ fenestral-vuggy por, slight shw of v. lght oil, fair-strng odr.

2980: tan ool lm, w/ execlnt ool cast por, shw of brwn oil, strng odr.

2990: ool cast lm w/ a good shw of free gasy brwn oil, incrs in drk crm fn xln lm, no vis por.

3000: drk crm-lght gry cors xln lm, some w/ big vuggy/cavern por, w/ shw of brwn oil, fair-strng odr.

3010: incrs in gry sh, lots of crm mictric lm, semi hrd, poor por, ns, slight odr from lm aa.

3020: gry-tan xln lm, semi foss dense, hrd to brk, ns.

3030: lght gry inxln lm, semnt flooded fracs, decrse in oil shws, fair-strng odor.

3040: incrs in greenish-gry sh, drk crm fn xln, cemnt flooded fracs, few chps w/ fenestral por, w/ a v. weak stns, fair odr.

3050: sig incrs of wht chlk, lots of gry sh, lm aa, ns, fair odr.

3060: mstly chlk and chlky lm.

3070: mstly chlk/ v. chlky smple, tan cors xln lm, w/ vuggy por, ssfo, fair-strng odr.

3080: lots of chlk, few lm chps w/ shw aa, gry inxln lm, poor inxln por, ns, fair odr.

3090: drk tan-lght gry fn xln lm, dense, no vis por, ns, faint odr.

3100: lots of gry and few blk carb sh, gry fn lm, dense, no vis por, no odr, ns.

3110: lght crm ool cast lm, execlnt por, no odr, ns.

3120: aa, incrs in chlk and chlky lm, few gry inxln lm, dense, no vis por, ns, no odr.

3130: lots of chlk, drk crm xln lm, foss, poor por, no

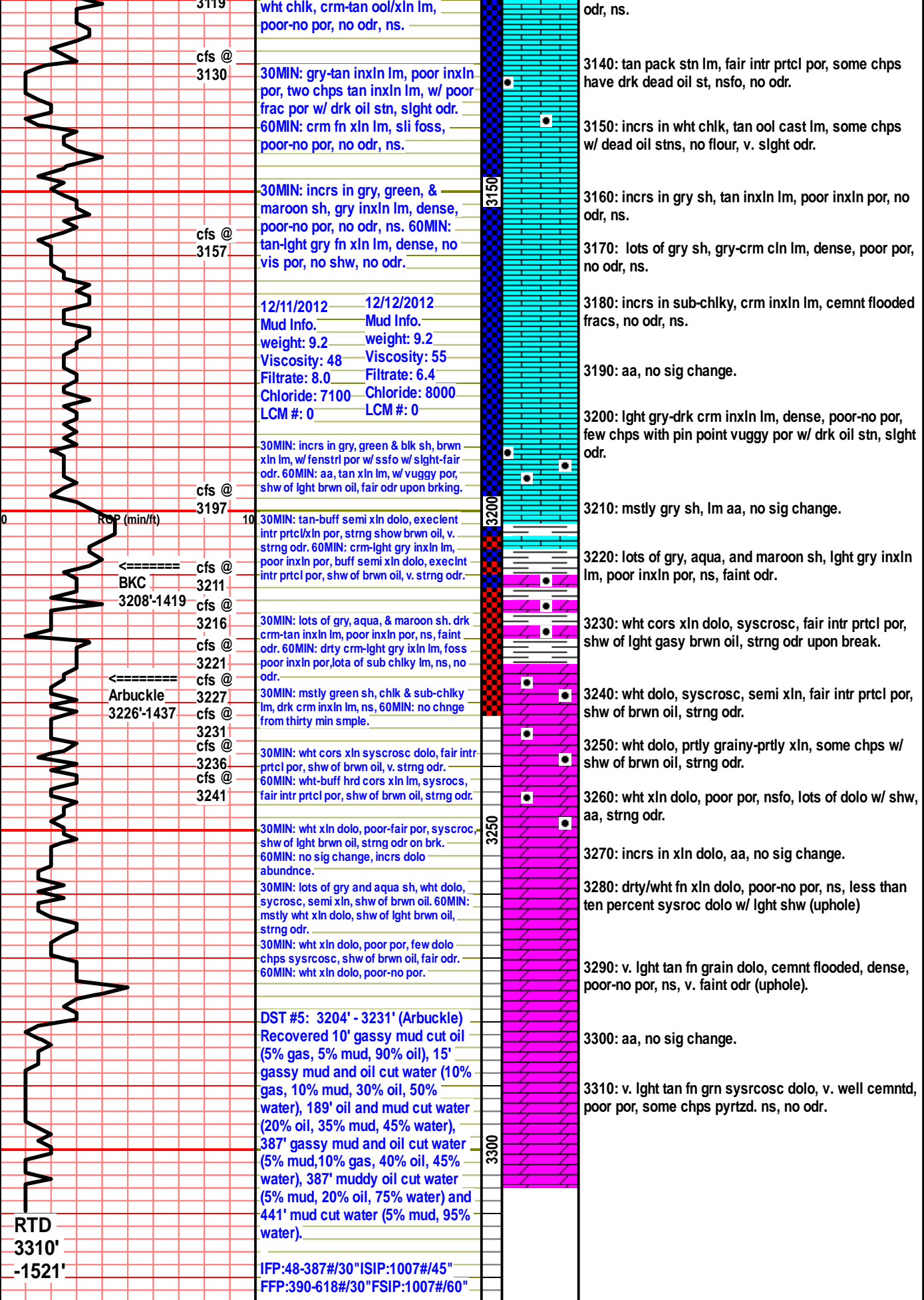

RTD
3310'
-1521'

Straight Hole Survey:
0.75 Degree.

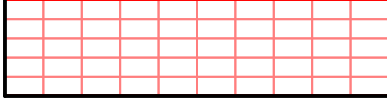
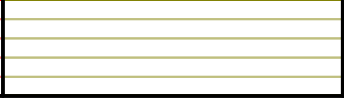
| | | | | |
|--|--|----|--|--|
|  |  | 50 | | |
|--|--|----|--|--|