



Laterolog

WITH GAMMA RAY

COUNTY <u>RILEY</u>	COMPANY <u>CITIES SERVICE OIL COMPANY</u>	Other Surveys <u>SL</u>
FIELD or LOCATION <u>SEC-25-11S-8E</u>	COMPANY <u>CITIES SERVICE OIL COMPANY</u>	Location of Well <u>file</u>
WELL <u>YAEGE NO. 4</u>	WELL <u>YAEGE NO. 4</u>	<u>20</u>
FIELD <u>YAEGE</u>	LOCATION <u>SEC-25-11S-8E</u>	<u>L-GR</u>
COUNTY <u>RILEY</u>	STATE <u>KANSAS</u>	Elevation: K.B.: <u>1367</u>
		D.F.: <u>1364</u>
		or G.L.: <u>1362</u>

Log Depths Measured From KB 5 Ft. above GL

RUN No.	One		
Date	6-21-59		
First Reading	1824		
Last Reading	228		
Feet Measured	1596		
Csg. Schlum.	228		
Csg. Driller	220		
Depth Reached	1827		
Bottom Driller	1830		
Mud Nat.	Gel		
Dens.	9.1	37	
Visc.			
Mud Resist.	1.86 @ 88 °F		
Res. BHT	1.91 @ 85 °F		
pH	8.5 @ °F		
Wtr. Loss	8.8 CC 30 min	CC 30 min	CC 30 min
Rmf M	1.48 @ 85 °F		
Rmc	@ °F	@ °F	@ °F
Bit Size	7 7/8"		
Laterolog 3	a= 6" ; l= 3'	a= ; l=	a= ; l=
Laterolog 7	a= ; n=	a= ; n=	a= ; n=
Opr. Rig Time	1 1/2 Hrs.		
Truck No.	2531 Wichita		
Recorded By	Cunningham		
Witness	Mr. Morris		

FOLD HERE

REMARKS _____ GALV. INCR. _____ SENS. TAP _____ SENS. TAP _____ TIME _____ RECORDING _____
 _____ DIVISIONS (FOR CAL.) _____ (RECORD) _____ CONST. _____ SPEED (FT./MIN) _____
 _____ CPS. _____ 352 _____ 400 _____ 400 _____ 50 _____
 _____ GAMMA RAY: _____ 68 _____

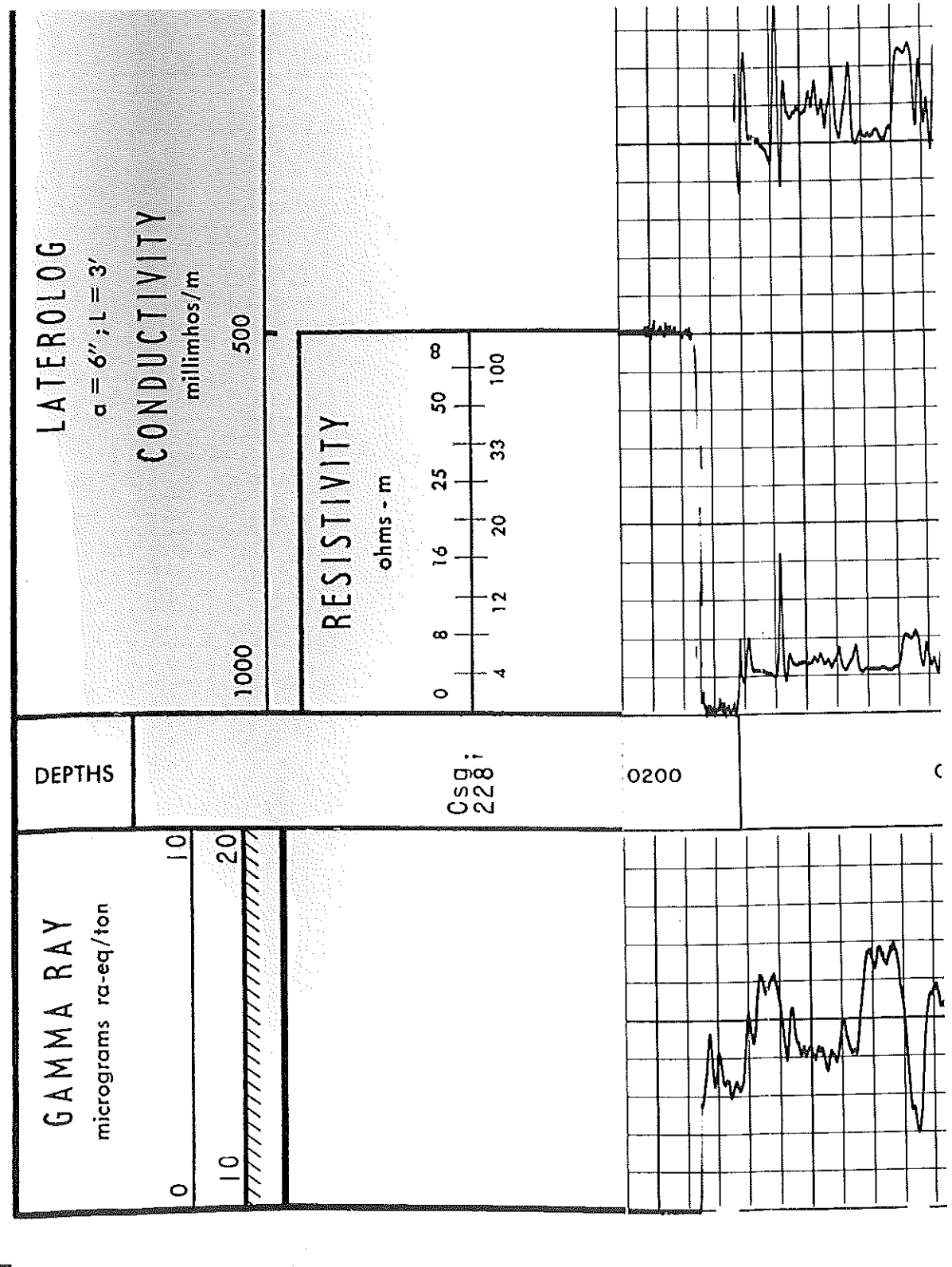



0700

0800

0900

Top

Lower Creek

Le Canyon

← 1 Minute. →



1000

Lead

Lead

Lead

1100

1200

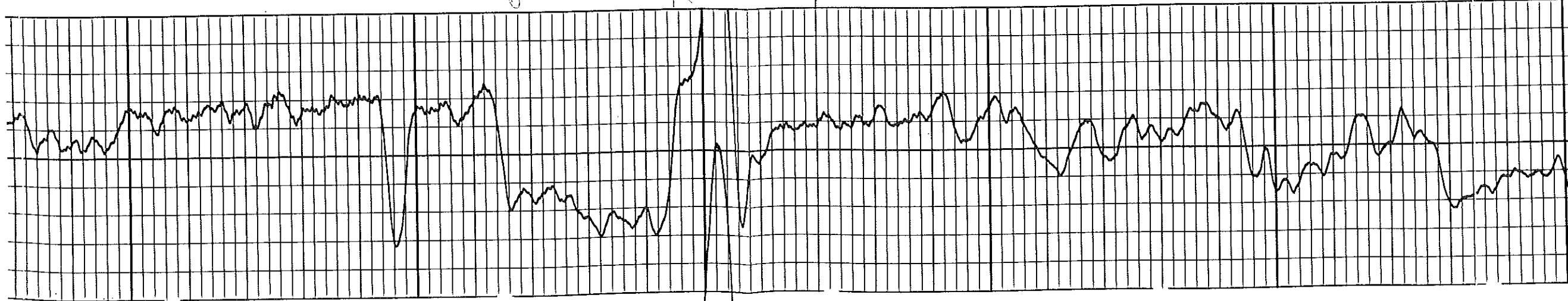

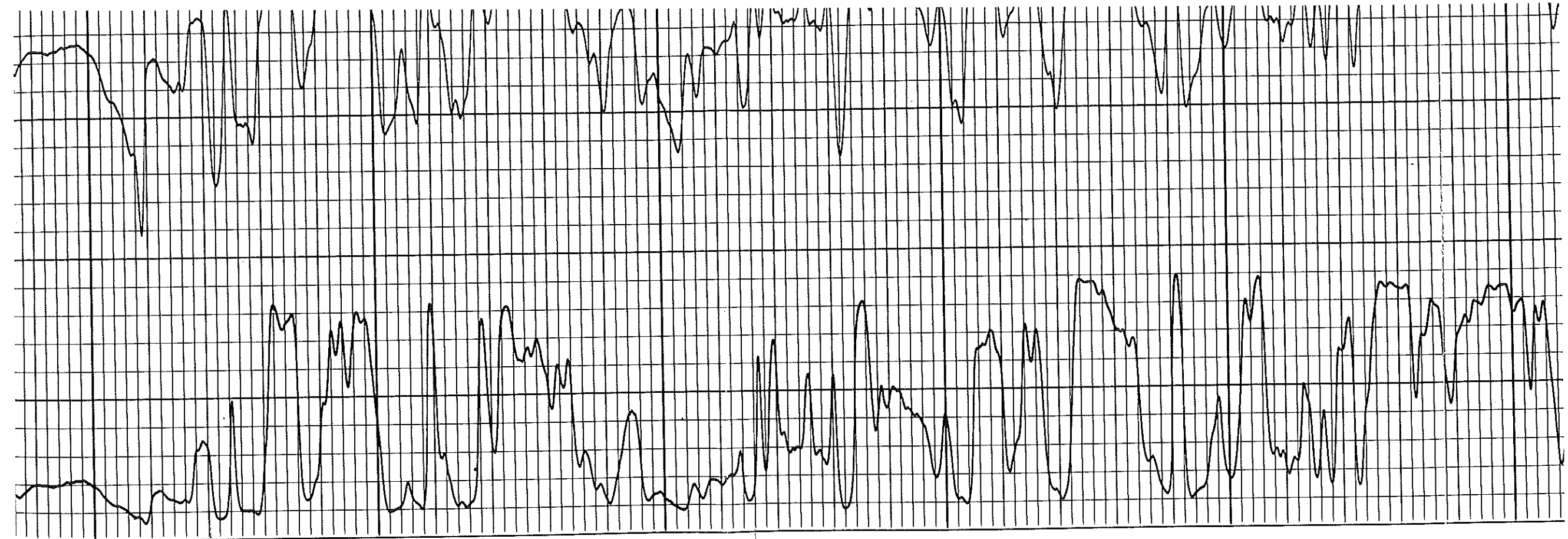

1200

Lans

1300

K

1400

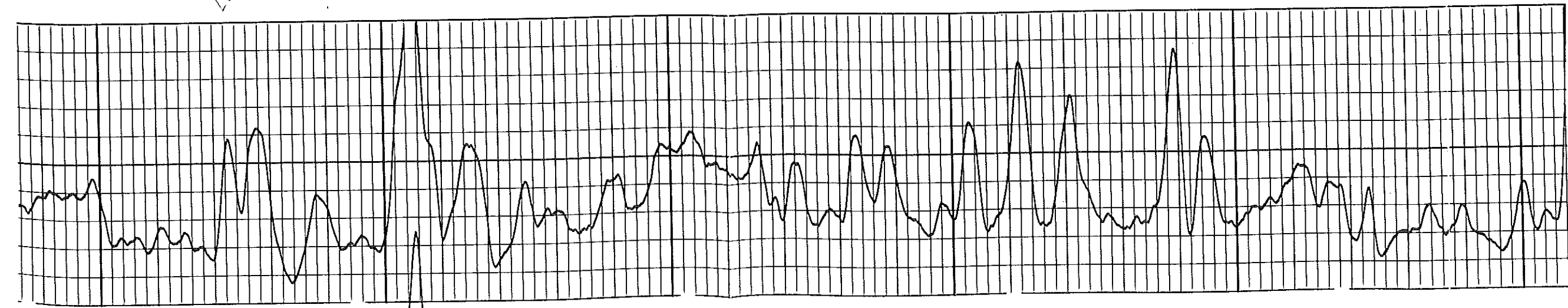

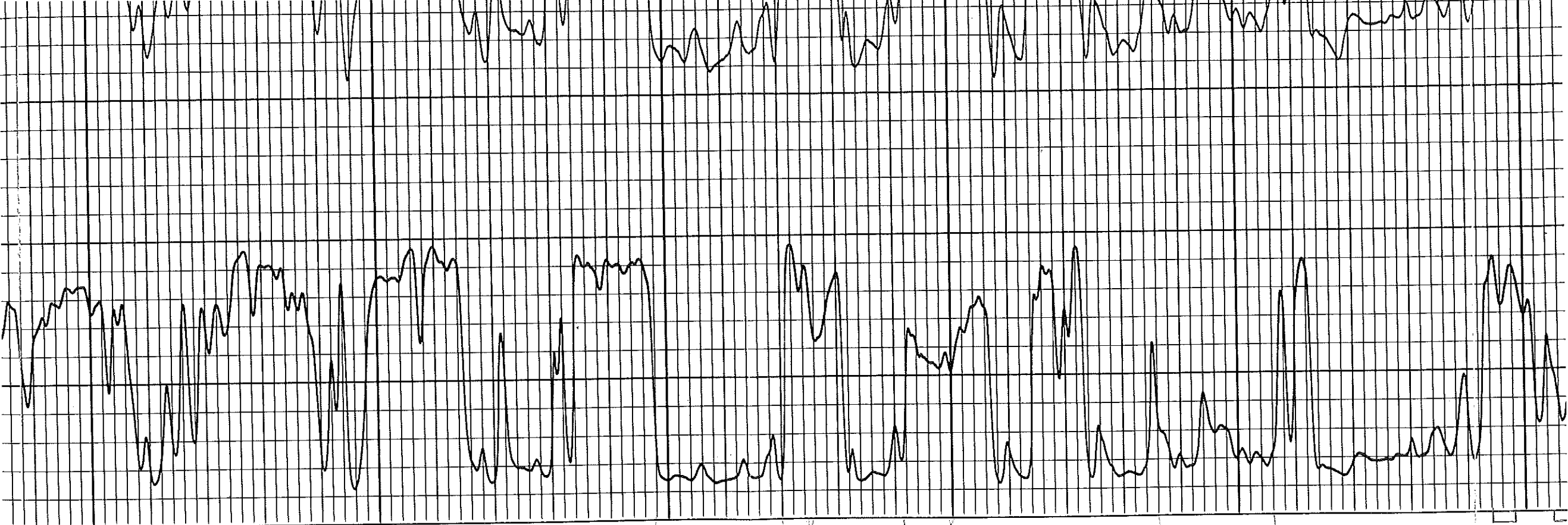

1500

RAC

Handwritten notes

RAC

1600

Handwritten notes

Handwritten notes

#1

1700

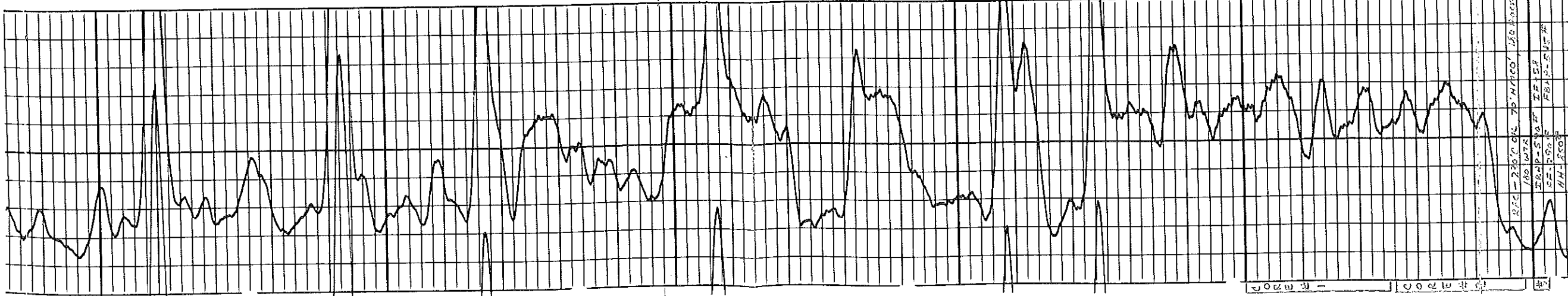

1700

RAC - 230°C OIL TO H/PCO / 150
 180 W/A
 2300-5 2400
 2500
 HH PCO2

1700 1700 1700 1700 1700

