

**INVESTMENT EQUIPMENT, LLC  
SCHWEITZER LEASE  
SW.1/4, SECTION 6, T8S, R23W  
GRAHAM COUNTY, KANSAS**

DIRT TRAIL

**NOTES:**

1. Set iron rod at location site.
2. All flagging Red & Yellow.
3. Overhead power available at S. line, Sec.6.
4. Kansas One Call System Inc. should be notified before excavation (1-800-344-7233).
5. CAUTION: Various pipelines in Sec.6.
6. Contact landowner for best access.
7. Location fell in a draw, set alternate per representatives.

\*Ingress and egress to location as shown on this plat is for usage only and may not be legally opened for public use. Contact landowner, tenant and county road department for access.

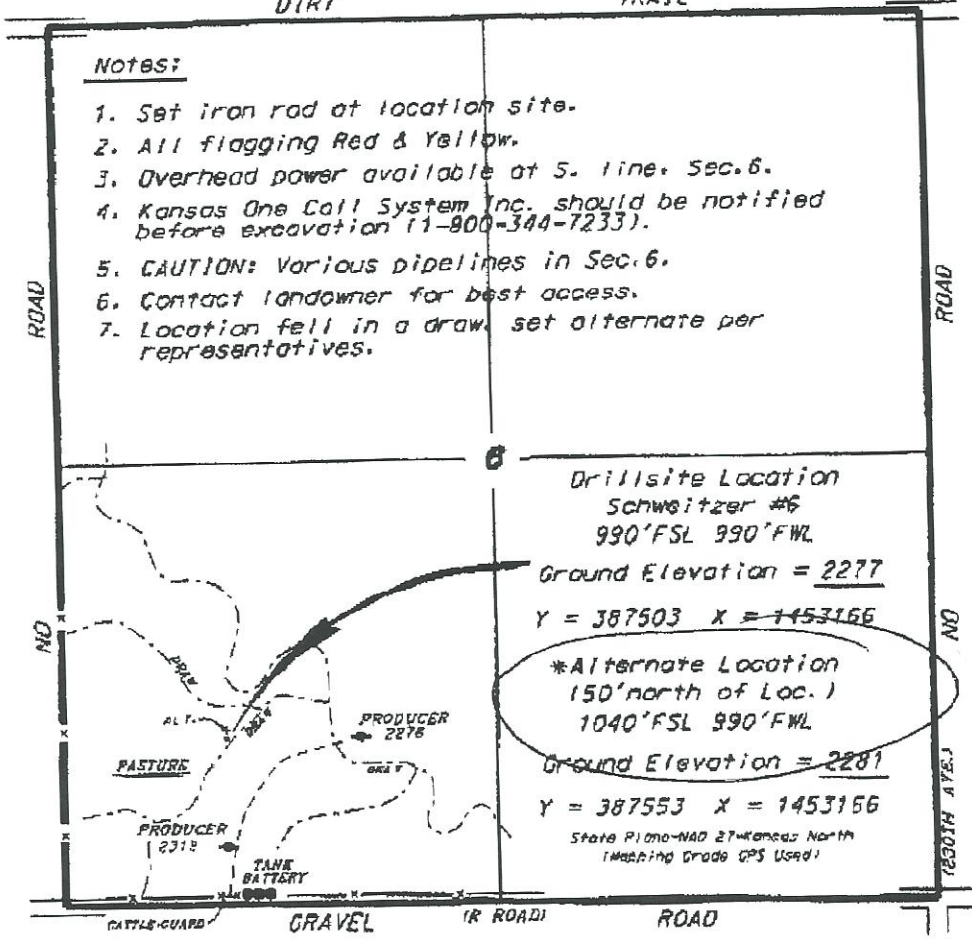

Drillsite Location  
Schweitzer #6  
990'FSL 990'FWL  
Ground Elevation = 2277  
Y = 387503 X = 1453166

\*Alternate Location  
(150' north of Loc.)  
1040'FSL 990'FWL  
Ground Elevation = 2287  
Y = 387553 X = 1453166

State Plane-NAD 27-tolerance: North  
(Matching Grade GPS Used)

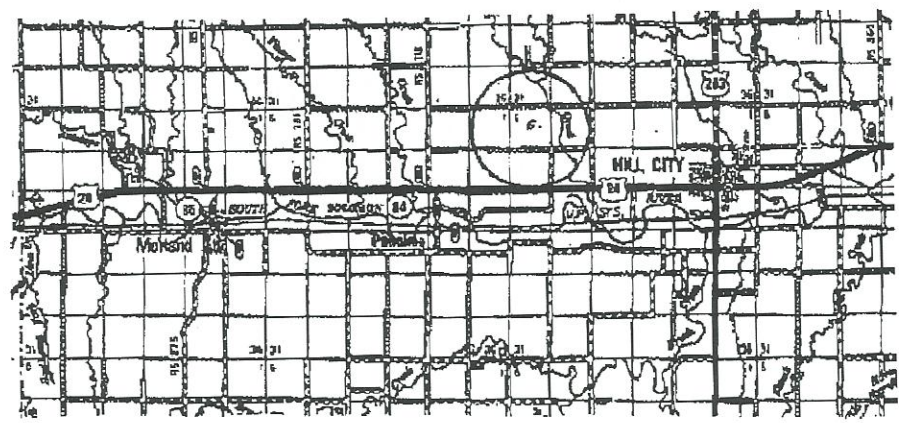

• Controlling data is based upon the best data and information available in an area upon a regular section of land containing said lands.  
• Appropriate section lines were determined using the National Standard of Care at Oilfield Surveying practices in the state of Kansas. The section corners, which establish the precise section lines, were not located in the field, and the exact location of the drilled location in the section is not established. Therefore, the operator should verify the location and measure this site and all other drillsite marking markers on said Central Kansas Oilfield Services, Inc. The operator and employees shall not be liable from oil, gas, water and subsurface and shall not be released from liability from the incident of consequential damages.  
• Elevations are given from National Geodetic Vertical Datum.

Date March 13, 2013

Side Two

For KCC Use ONLY  
 API # 16 - \_\_\_\_\_

### IN ALL CASES PLOT THE INTENDED WELL ON THE PLAT BELOW

In all cases, please fully complete this side of the form. Include items 1 through 5 at the bottom of this page.

Operator: Investment Equipment, LLC  
 Lease: Schwetzer  
 Well Number: 6  
 Field: Hutton  
 Number of Acres attributable to well: \_\_\_\_\_  
 QTR/QTR/QTR/QTR of acreage: \_\_\_\_\_ - NE - SW - SW

Location of Well: County: Graham  
 990 feet from  N /  S Line of Section  
 990 feet from  E /  W Line of Section  
 Sec. 6 Twp. 8 S. R. 23  E  W

Is Section:  Regular or  Irregular

If Section is Irregular, locate well from nearest corner boundary.  
 Section corner used:  NE  NW  SE  SW

### PLAT

Show location of the well. Show footage to the nearest lease or unit boundary line. Show the predicted locations of lease roads, tank batteries, pipelines and electrical lines, as required by the Kansas Surface Owner Notice Act (House Bill 2032). You may attach a separate plat if desired.

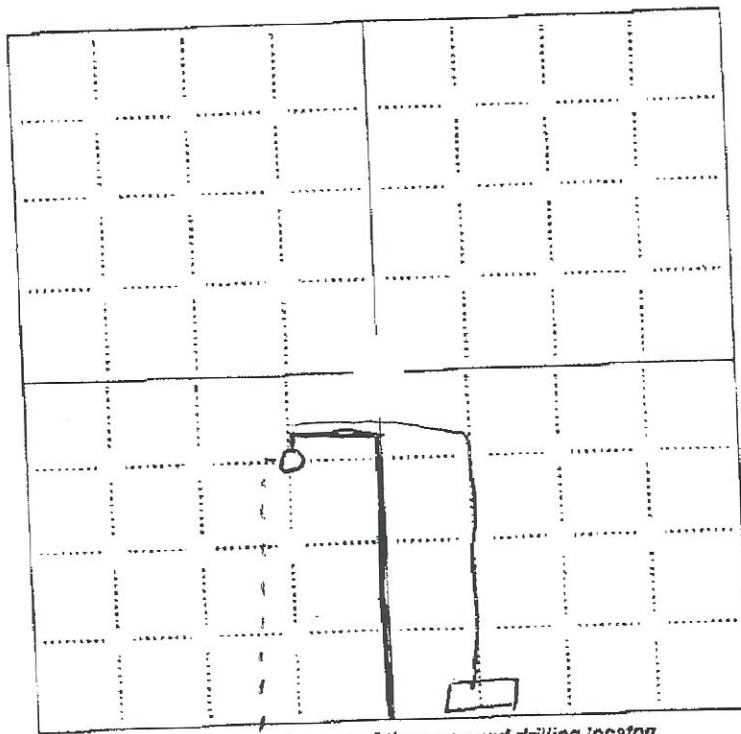

NOTE: In all cases locate the spot of the proposed drilling location.

### LEGEND

- Well Location
- Tank Battery Location
- Pipeline Location
- Electric Line Location
- Lease Road Location

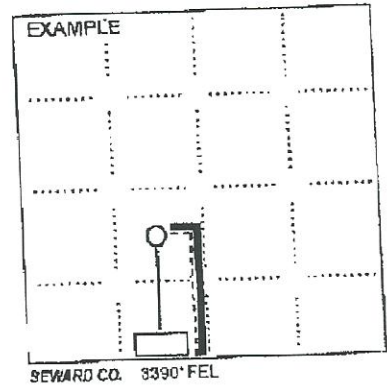

In plotting the proposed location of the well, you must show:

1. The manner in which you are using the depicted plat by identifying section lines, i.e. 1 section, 1 section with 8 surrounding sections, 4 sections, etc.
2. The distance of the proposed drilling location from the south / north and east / west outside section lines.
3. The distance to the nearest lease or unit boundary line (in footage).
4. If proposed location is located within a prorated or spaced field a certificate of acreage attribution plat must be attached: (CO-7 for oil wells; CG-8 for gas wells).
5. The predicted locations of lease roads, tank batteries, pipelines, and electrical lines.