

ADVANTAGE ELEVATIONS

OIL FIELD SURVEYORS

BOX 8604 - PRATT, KS 67124
(620) 672-6491

313132

INVOICE NO.

LOTUS OPERATING CO LLC
OPERATOR

NO. Sterling FARM

Barber COUNTY 35 S 34s T 13w R

C SW SE NE LOCATION

ELEVATION: 1455' GR

LOTUS OPERATING CO LLC
100 S Main Ste 420
Wichita, KS 67202



AUTHORIZED BY: Tim Hellman

SCALE: 1" = 1000'

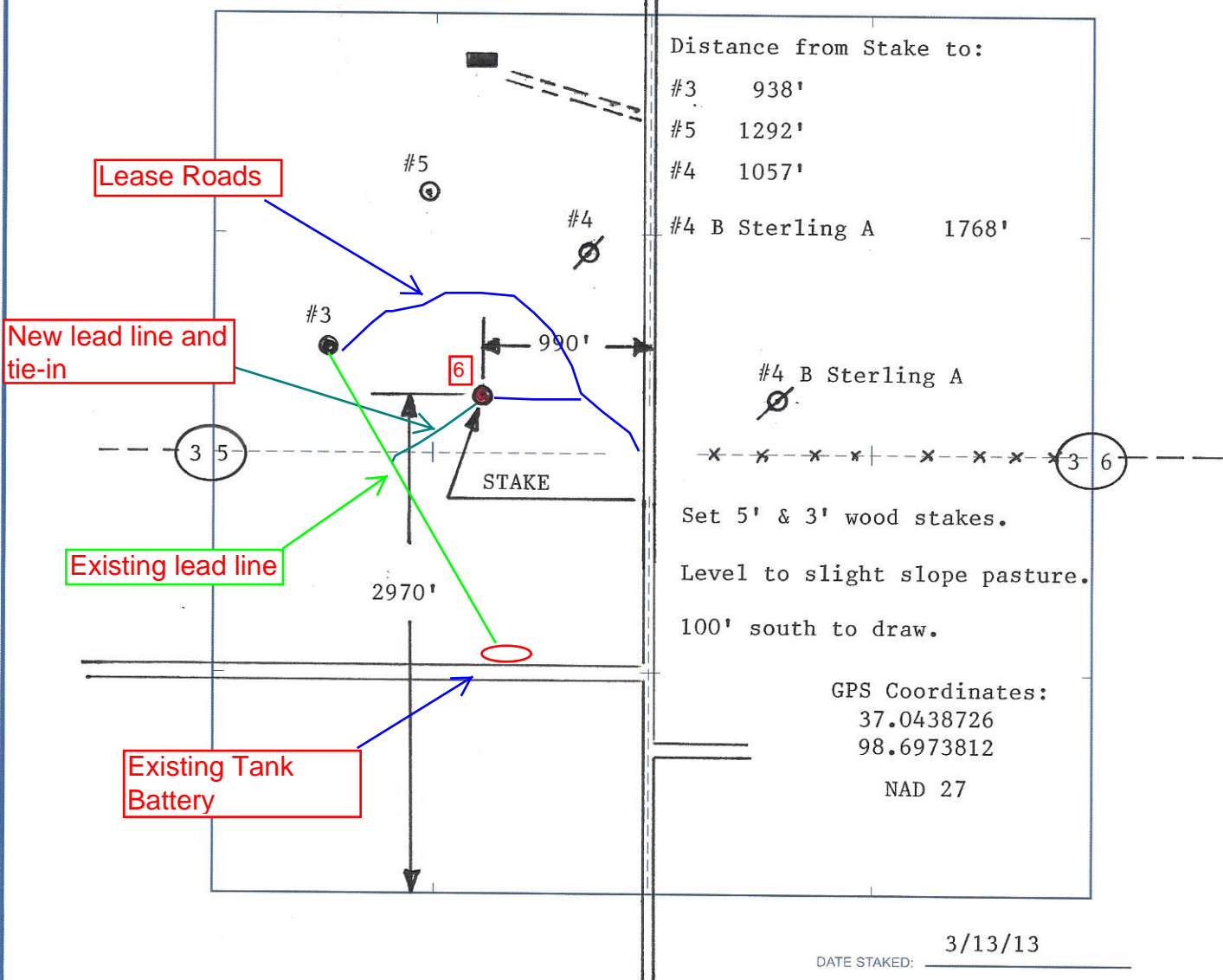

Distance from Stake to:

- #3 938'
- #5 1292'
- #4 1057'
- #4 B Sterling A 1768'

#4 B Sterling A

Set 5' & 3' wood stakes.
Level to slight slope pasture.
100' south to draw.

GPS Coordinates:
37.0438726
98.6973812
NAD 27

3/13/13

DATE STAKED: _____