

**Proposed Plan of Construction**  
 Edwards B-1  
 Sec 33 T29S-R39W  
 Stanton County, KS

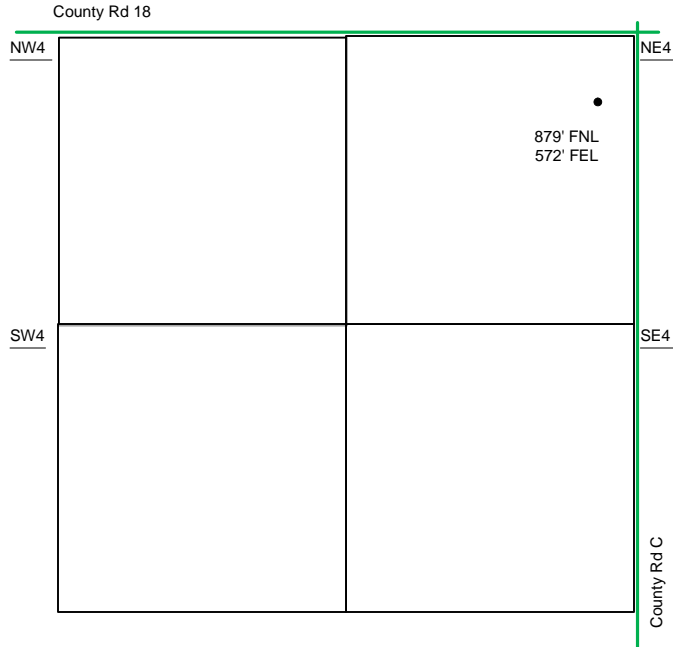

Sec 33 – T29S – R39W

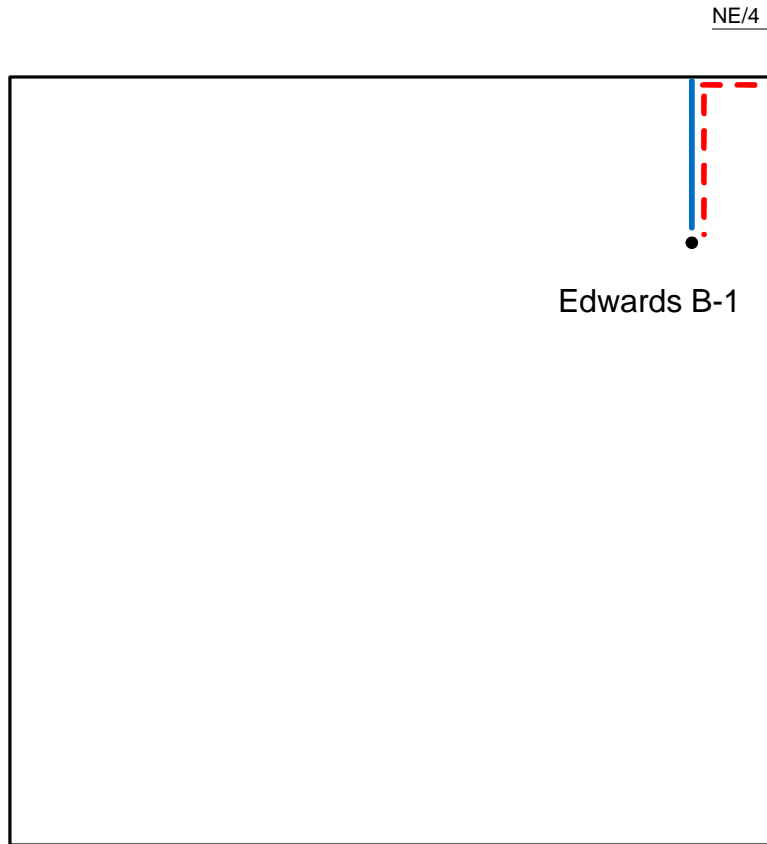

The Tank Battery for the Edwards B-1 is located in the SW quarter of Section 28.

- Well Location
- Proposed Lease Roads
- - - Proposed Pipeline
- Proposed Tank Battery
- Proposed Power Lines
- - - Existing Pipeline

Proposed Details of  
 NE/4 Sec 33 -T29S -R39W

Note-Drawing **Not** to Scale

