

LEASE INFORMATION
Randell 3319 1-35
Comanche County, KS

Unit description:

E/2 of Section 35-33S-19W, Comanche County, Kansas.

Surface Owner:

Randell C. Selzer and Sally R. Selzer
PO Box 132
Protection, Kansas 67127

TOPOGRAPHIC LAND SURVEYORS

6709 NORTH CLASSEN BLVD., OKLA. CITY, OKLA. 73116 * LOCAL (405) 843-4847 * OUT OF STATE (800) 654-3219
Certificate of Authorization No. LS-99, Exp. Dec. 31, 2013

COMANCHE

County, Kansas

335'FNL - 1820'FEL Section 35 Township 33S Range 19W P.M.

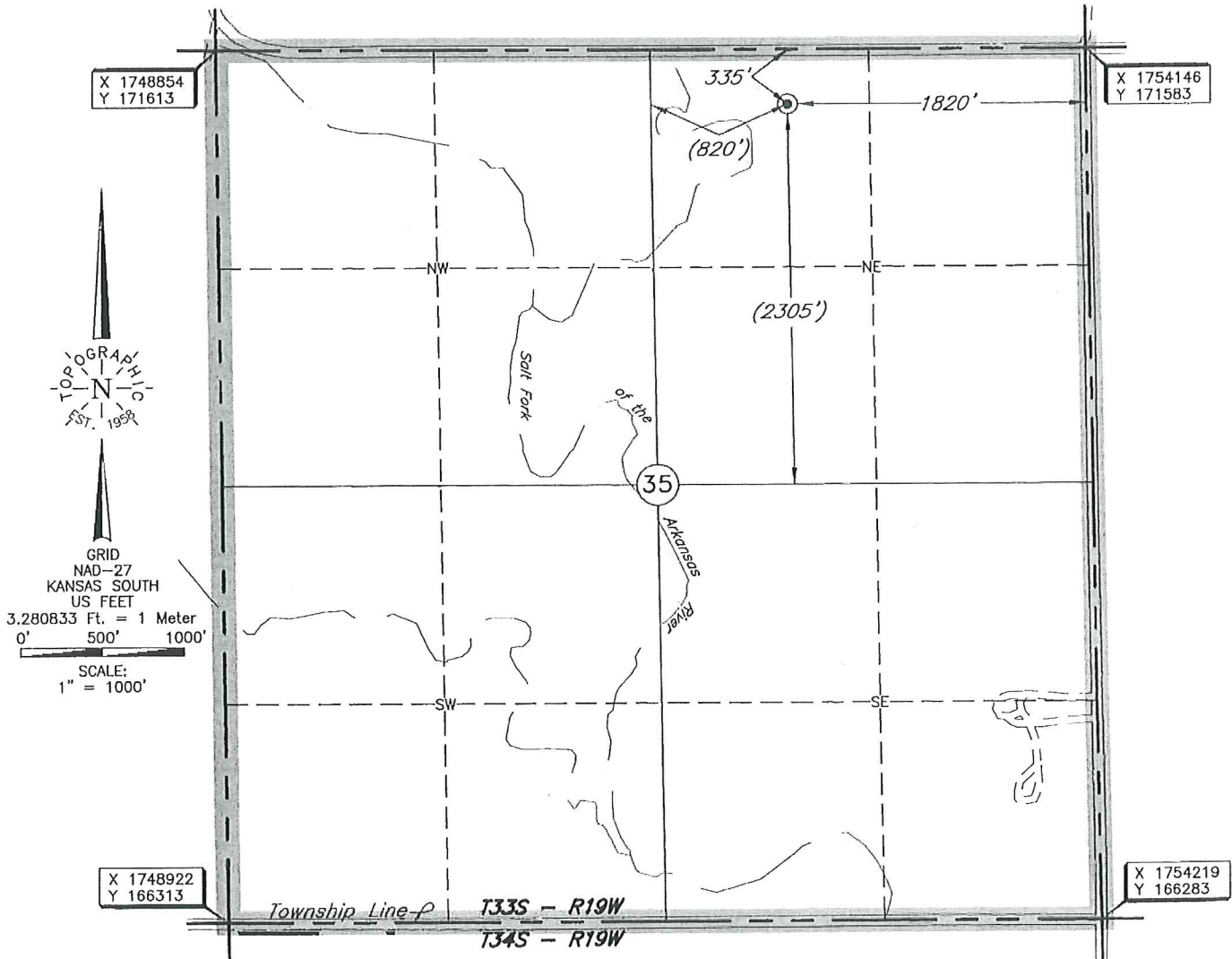

Distances shown in (parenthesis) are calculated based upon the Quarter Section being 2640 feet, those shown in [brackets] are based on GLO (General Land Office) distances and have NOT been measured on the ground.

CORNER COORDINATES ARE TAKEN FROM POINTS SURVEYED IN THE FIELD.

Operator: SANDRIDGE EXPLORATION & PRODUCTION, LLC

Lease Name: RANDELL 3319

Well No.: 1-35

ELEVATION:

1940' Gr. at Stake

Topography & Vegetation Loc. fell in level cut field.

Good Drill Site? Yes Reference Stakes or Alternate Location Stakes Set None

Best Accessibility to Location From North off county road

Distance & Direction From the junction of US Hwy 183 & St. Hwy 1, go 4 miles South on St. Hwy 1, then 1 mile West to the Northeast Corner of Section 35, T33S - R19W.

Date of Drawing: Mar. 14, 2013

Invoice # 198083 Date Staked: Mar. 12, 2013

NMB

DATUM: NAD-27
LAT: 37°08'02.1"N
LONG: 99°20'58.4"W
LAT: 37.133903095° N
LONG: 99.349547204° W
STATE PLANE
COORDINATES: (US Feet)
ZONE: KS SOUTH
X: 1752330
Y: 171258

CERTIFICATE:

I, Michael Blake Brown a Kansas Licensed Land Surveyor and an authorized agent of Topographic Land Surveyors, do hereby certify that the above described well location was surveyed and staked on the ground as shown herein.

Kansas Lic. No. 1552

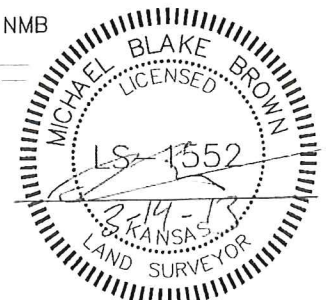

T 33 S - R 19 W

*PLAT SHOWING
PROPOSED PAD AREA & LEASE ROAD
IN THE NE/4 OF SECTION 35,
T33S - R19W,
COMANCHE COUNTY, KANSAS*

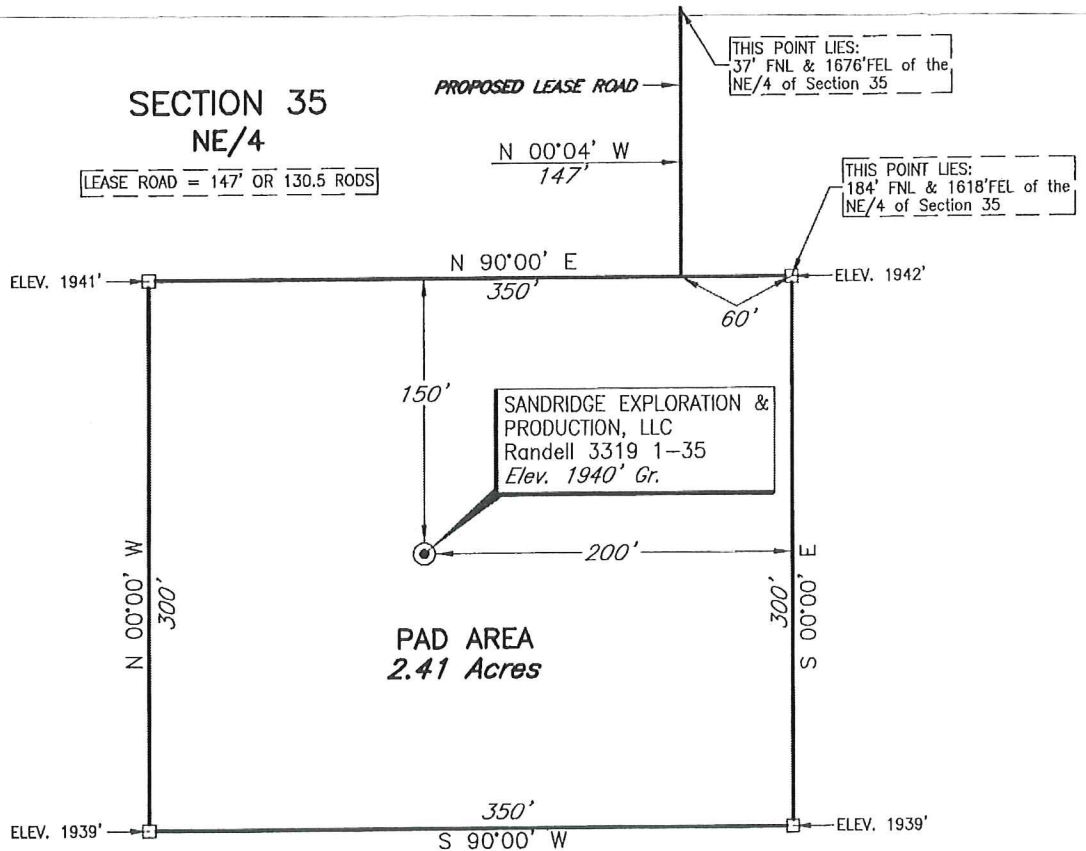
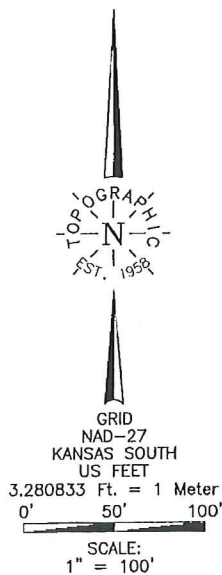
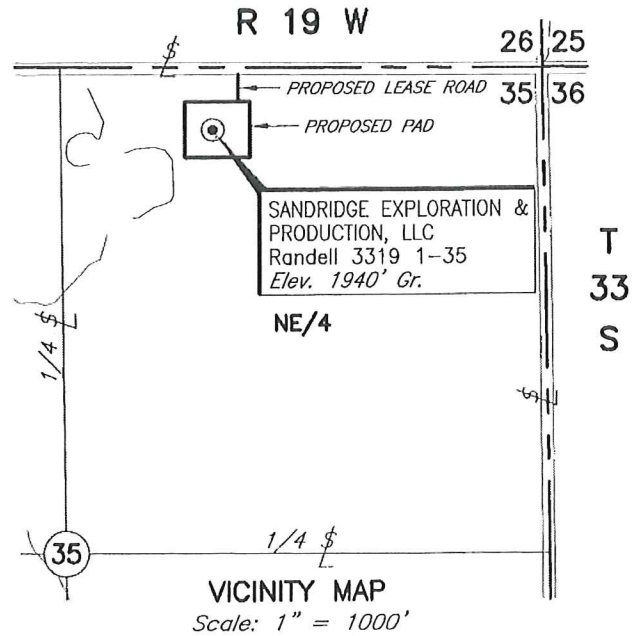

				This plat was prepared exclusively for		SCALE: 1"=100'	
				SANDRIDGE EXPLORATION & PRODUCTION, LLC		DATE: 3/14/2013	
				OKLAHOMA CITY, OKLAHOMA		FILE: L4144A.DWG	
NO.	REVISION	DATE	BY	and may not be relied upon by any other entity without the written consent of Topographic Land Surveyors of Oklahoma.		DRAWING NUMBER:	
				SURVEYING AND MAPPING BY		119024-L4-144-A	
SURV. BY: PJ 3/12/2013				TOPOGRAPHIC LAND SURVEYORS		SHEET 1 OF 1	
DRAWN BY: NMB				6709 N. Classen, Okla. City, OK. 73116 (405) 843-4847			
APPROVED BY: MBB				Certificate of Authorization No. LS-99, Exp. December 31, 2013			

TOPOGRAPHIC LAND SURVEYORS6709 NORTH CLASSEN BLVD., OKLA. CITY, OKLA. 73116 * LOCAL (405) 843-4847 * OUT OF STATE (800) 654-3219
Certificate of Authorization No. LS-99, Exp. Dec. 31, 2013

COMANCHE

County, Kansas

335'FNL - 1820'FEL Section 35 Township 33S Range 19W P.M.

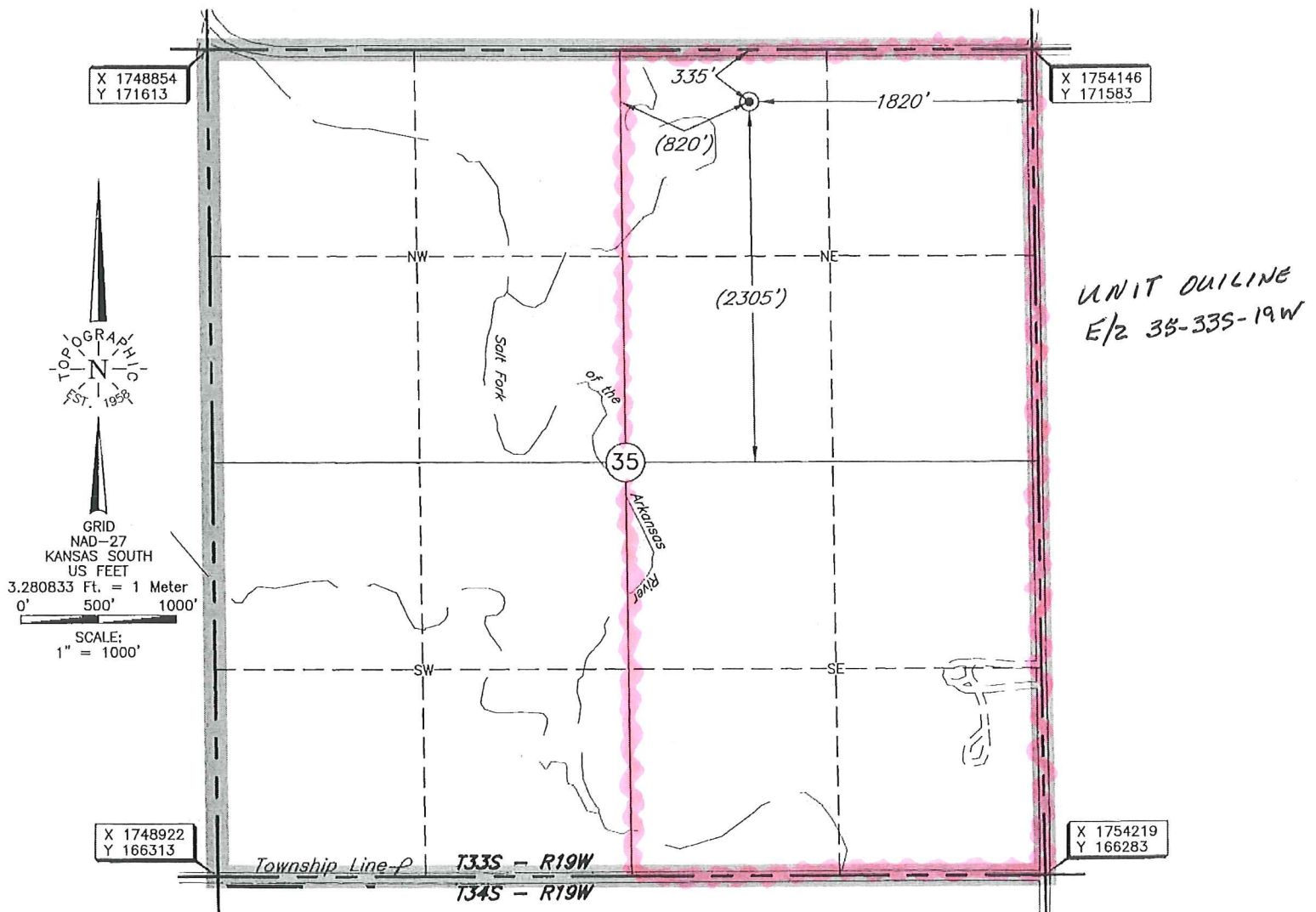

Distances shown in (parenthesis) are calculated based upon the Quarter Section being 2640 feet, those shown in [brackets] are based on GLO (General Land Office) distances and have NOT been measured on the ground.

CORNER COORDINATES ARE TAKEN FROM POINTS SURVEYED IN THE FIELD.

Operator: SANDRIDGE EXPLORATION & PRODUCTION, LLC

Lease Name: RANDELL 3319

Well No.: 1-35

ELEVATION:

1940' Gr. at Stake

Topography & Vegetation: Loc. fell in level cut field.

Good Drill Site? Yes
Reference Stakes or Alternate Location: Stakes Set None

Best Accessibility to Location: From North off county road

Distance & Direction: From the junction of US Hwy 183 & St. Hwy 1, go 4 miles South on St. Hwy 1, then 1 mile West to the Northeast Corner of Section 35, T33S - R19W.

DATUM: NAD-27
LAT: 37°08'02.1"N
LONG: 99°20'58.4"W
LAT: 37.133903095° N
LONG: 99.349547204° W
STATE PLANE
COORDINATES: (US Feet)
ZONE: KS SOUTH
X: 1752330
Y: 171258

Invoice # 198083 Date of Drawing: Mar. 14, 2013
Date Staked: Mar. 12, 2013

CERTIFICATE:

I, Michael Blake Brown a Kansas Licensed Land Surveyor and an authorized agent of Topographic Land Surveyors, do hereby certify that the above described well location was surveyed and staked on the ground as shown herein.

Kansas Lic. No. 1552

NMB

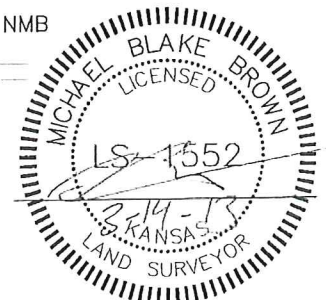

This information was gathered with a GPS receiver with Sub-Meter accuracy.