

BACH OIL PRODUCTION, INC.
 CANDY KRAFFT LEASE
 SW. 1/4, SECTION 12, T1S, R19W
 PHILLIPS COUNTY, KANSAS

(BUFFALO RD.) NO ROAD

Notes:

1. Set (2) wood stakes at location site.
2. All flagging Red & Yellow.
3. Overhead power available at W. line, Sec. 12.
4. Kansas One Call System Inc. should be notified before excavation (1-800-344-7233).
5. CAUTION: Various pipelines in Sec. 12.
6. Contact landowner for best access.
7. Caution: Pipeline in area, must be marked.

* Ingress and egress to location as shown on this plat is for public use only and may not be legally opened for public use. Contact landowner, tenant and county road department for access.

Lease Road

Lead Line

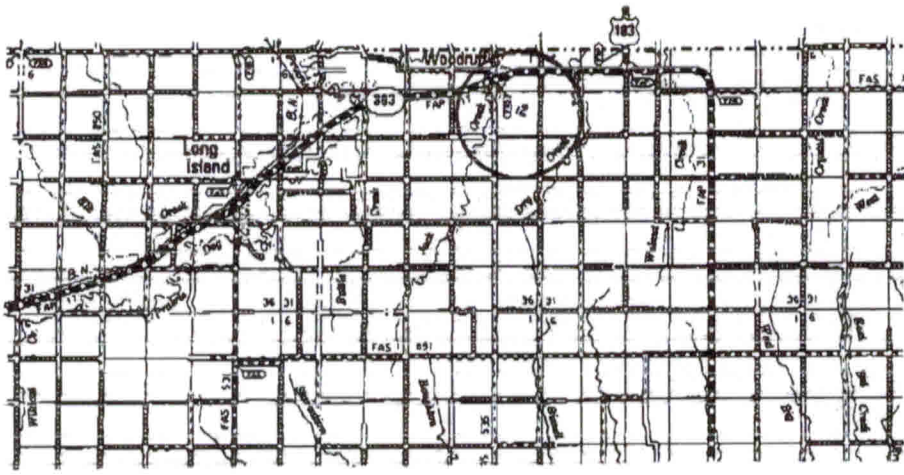
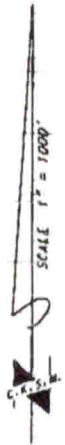
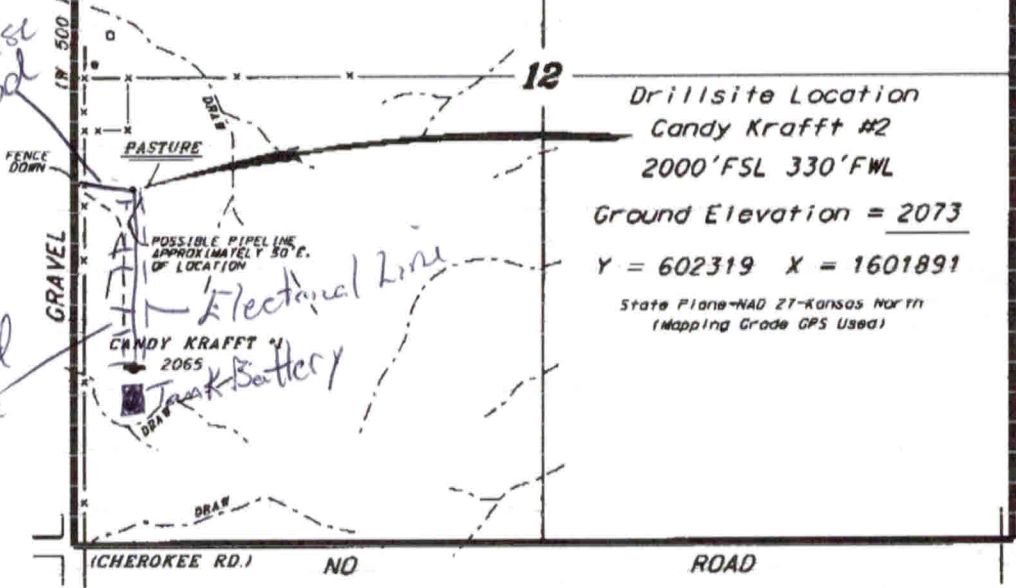

* Controlling data is based upon the best maps and photographs available to us and upon a regular section of land containing 840 acres.
 * Approximate section lines were determined using the normal standard of care of oilfield surveyors practicing in the state of Kansas. The section corners, which establish the precise section lines, were not necessarily located, and the exact location of the drillsite location in the section 12, not ascertained. Therefore, the operator securing this service and accepting this plat and all other parties relying thereon agree to hold Central Kansas Oilfield Services, Inc., its officers and employees harmless from all losses, costs and expenses and said entities released from any liability from incidents or consequential damages.
 * Elevations derived from National Geodetic Vertical Datum.

Date March 28, 2013