

Pro-Stake LLC
 Oil Field & Construction Site Staking
 P.O. Box 2324
 Garden City, Kansas 67846
 Office/Fax: (620) 276-6159
 Cell: (620) 272-1499

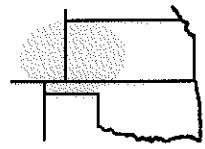

42622bar
 PLAT NO.

10834
 INVOICE NO.

Ritchie Exploration, Inc.

OPERATOR

#1 Nau-Crustbuster

LEASE NAME

Ford County, KS

COUNTY

4 26s 22w

Sec. Twp. Rng.

113' FSL - 1260' FEL

LOCATION SPOT

SCALE: **1" = 1000'**

DATE STAKED: **April 15th, 2013**

MEASURED BY: **Ben R.**

DRAWN BY: **Drew H.**

AUTHORIZED BY: **Justin C.**

GR. ELEVATION: **2390.9'**

Directions: From the NW side of Spearville, Ks at the intersections of Hwy 50 & Mains St. SE & Lake Rd NW-Now go 0.4 mile SE on Main St.-Now go 0.1 mile East on Davis St.-Now go 1.5 miles South on S. Stafford St/Ford-Spearville Rd-Now go 1.6 mile East on Ford-Spearville Rd/Correction line Rd to the NE corner of section 4-26s-22w-Now go 1.3 mile South on 127 Rd - Now go 0.2 mile West on horseshoe Rd - Now go 113' North through wheat stubble into staked location.

Final ingress must be verified with land owner or Operator.

This drawing does not constitute a monumented survey or a land survey plat. This drawing is for construction purposes only.

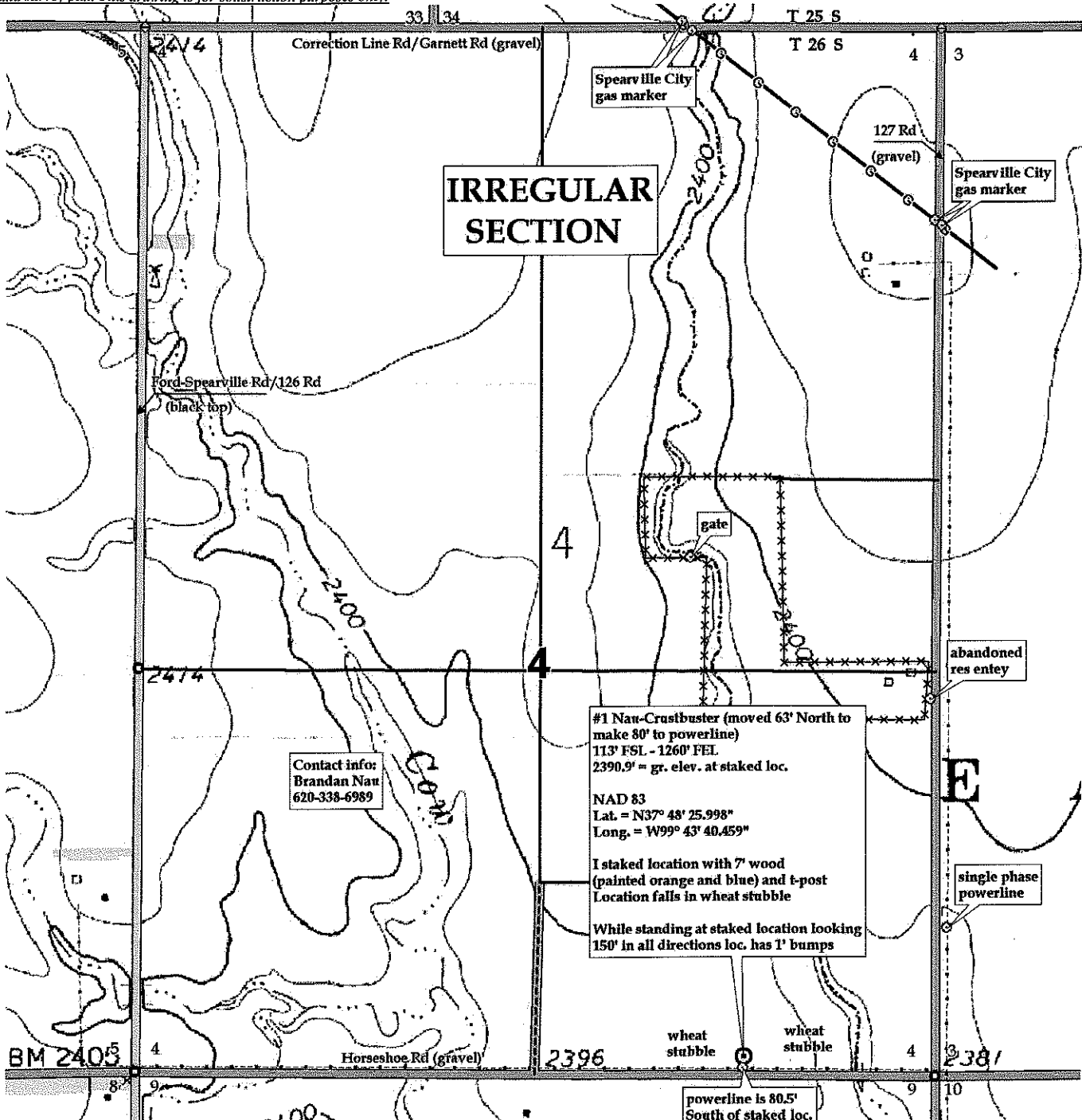

KANSAS SURFACE OWNER NOTIFICATION ACT

R 22 W

T
26
S

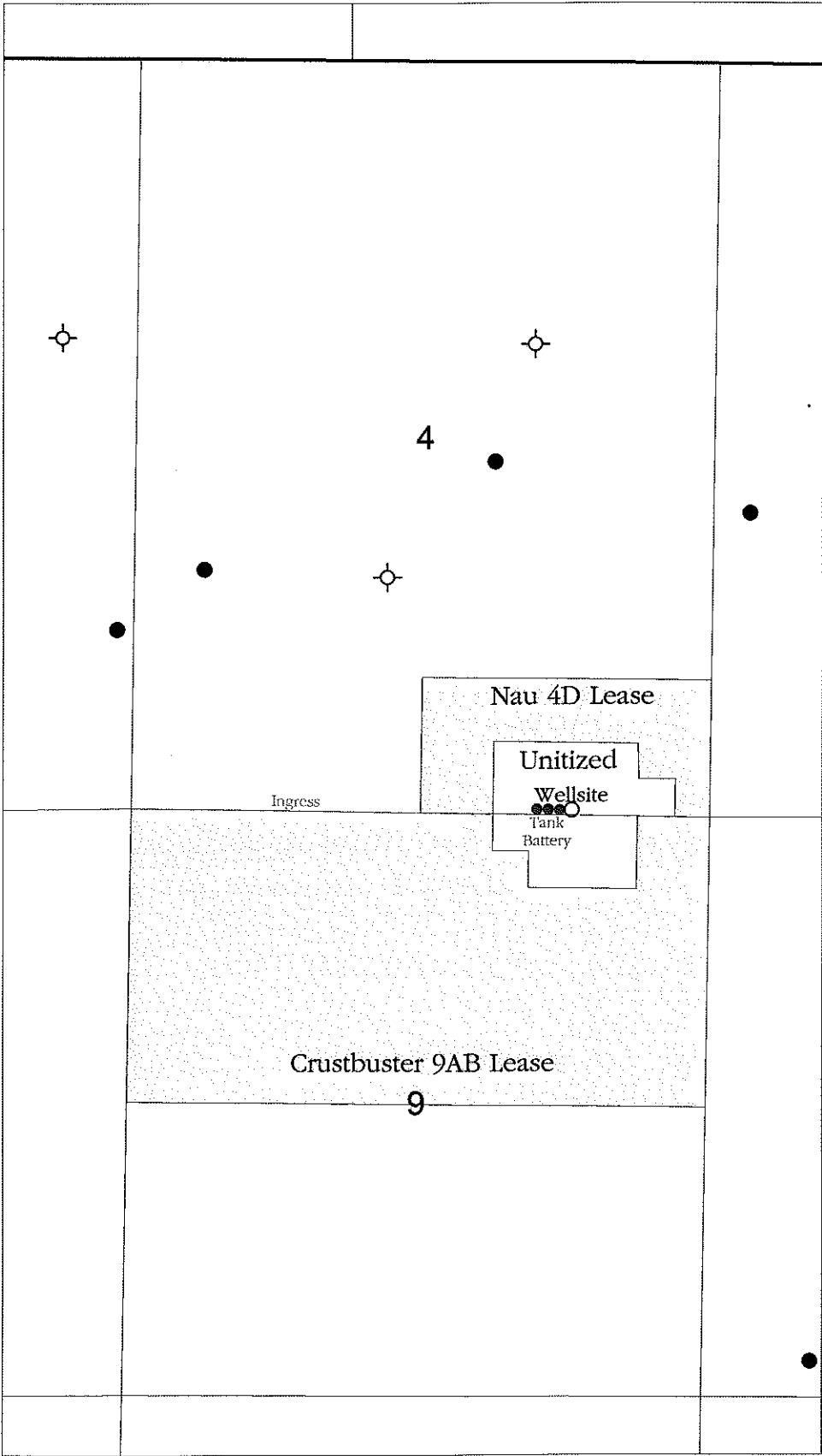

SCALE = 1 : 18,000

FORD COUNTY, KANSAS