

BACH OIL PRODUCTION, INC.
 DELIMONT LEASE
 SE. 1/4, SECTION 8, T2S, R19W
 PHILLIPS COUNTY, KANSAS

GRAVEL (HUNTER RD.) ROAD

Notes:

1. Set (2) wood stakes at location site.
2. All flagging Red & Yellow.
3. Overhead power available at N. line, Sec. 8.
4. Kansas One Call System Inc. should be notified before excavation (1-800-344-7233).
5. CAUTION! Various pipelines in Sec. 8.
6. Contact landowner for best access.

Drillsite Location
 Delimont #2

2310'FSL 330'FEL

Ground Elevation = 2237

Y = 571307 X = 1585013

State Plane-NAD 27-Kansas North
 (Mapping Grade GPS Used)

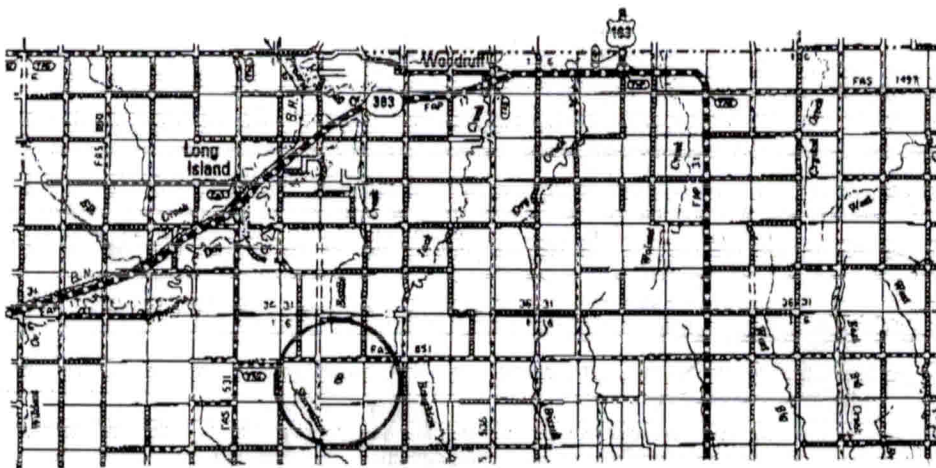
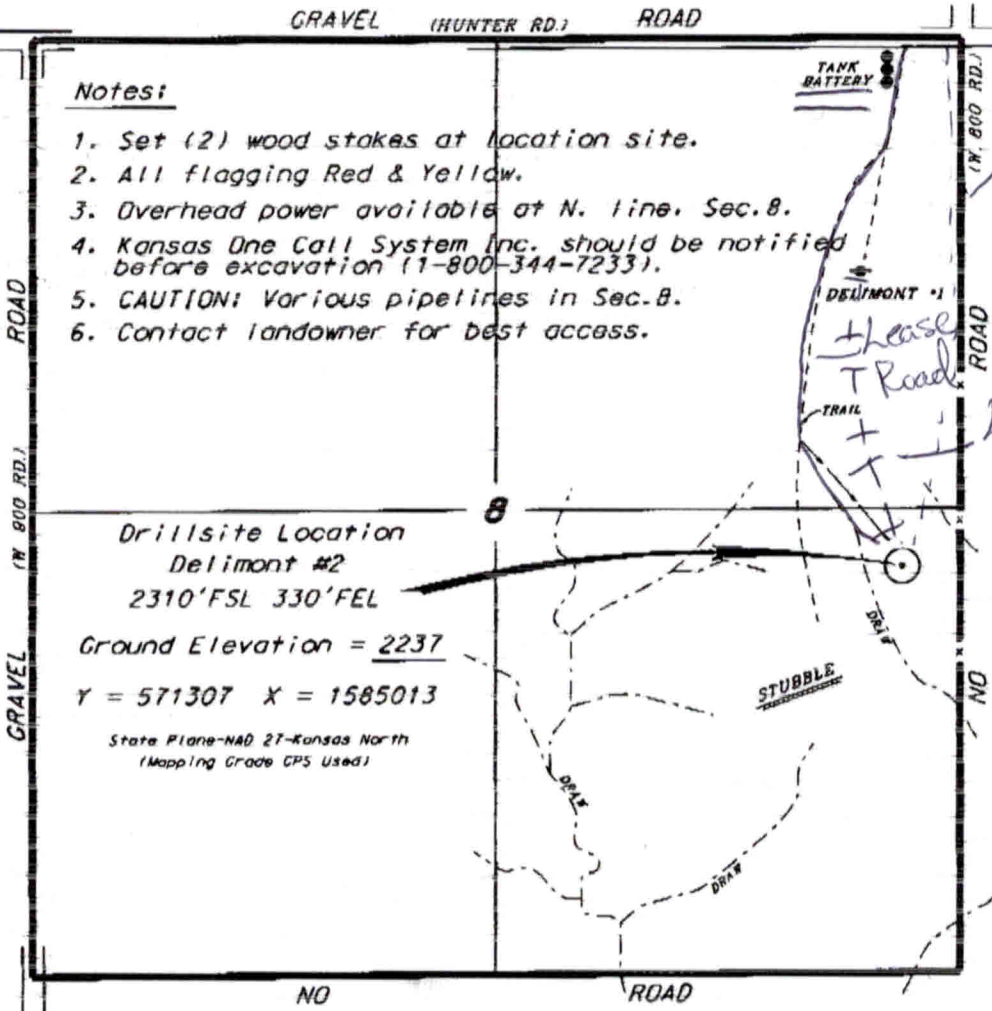

*Ingress and egress to location as shown on this plot is for usage only and may not be legally opened for public use. Contact landowner, tenant and county road department for access.

Controlling date is based upon the best maps and photographs available to us and upon a regular section of land containing 640 acres.
 Approximate section lines were determined using the normal standards of care of oilfield surveyors practicing in the state of Kansas. The section corners, which establish the precise section lines, were not necessarily located, and the exact location of the drillsite location in the section is not guaranteed. Therefore, the operator securing this service and accepting this plan and all other parties relying thereon agree to hold Central Kansas Oilfield Services, Inc., its officers and employees harmless from all losses, costs and expenses and civil liabilities released from any liability from incidental or consequential damages.
 Elevations derived from National Geodetic Vertical Datum.

Date April 25, 2013