

# BHC RHODES

CIVIL ENGINEERS • SURVEYORS  
 901 N. 8th Street, Suite 100 Kansas City, KS 66101 \* p. (913) 371-5300 \* f. (913) 371-2677  
 BHC RHODES is a trademark of Brungardt Honomichi & Company, P.A.

Gray County, Kansas 620' FSL & 1140' FWL Section 17 Township 26S Range 29W 6th P.M.

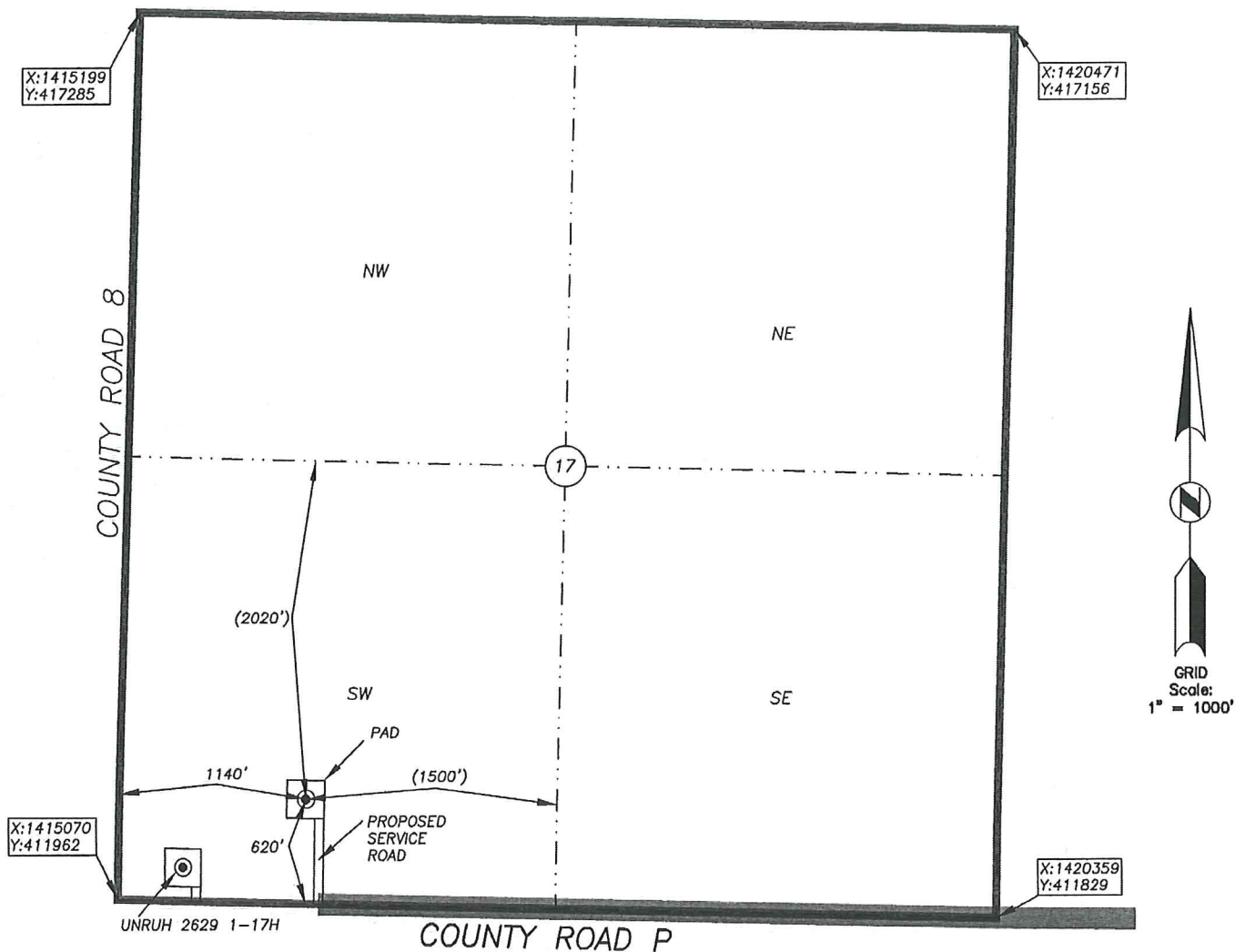

BOTTOM HOLE INFORMATION PROVIDED BY OPERATOR LISTED, NOT STAKED. SECTION COORDINATES ARE BASED ON OBSERVED POSSESSION EVIDENCE. DISTANCES SHOWN IN (PARENTHESIS) ARE CALCULATED BASED UPON THE QUARTER SECTION BEING 2640.00 FEET AND HAVE NOT BEEN MEASURED ON THE GROUND. PAD AND SERVICE ROAD LOCATIONS ARE SHOWN FOR GRAPHIC PURPOSES ONLY AND ARE NOT TO SCALE.

OPERATOR: SANDRIDGE EXPLORATION AND PRODUCTION, LLC.  
 LEASE NAME: SCOTT 2629 WELL NO: 1-17 RE  
 TOPOGRAPHY & VEGETATION: AGRICULTURAL - IRRIGATED

**ELEVATION:**  
2745

REFERENCE STAKES OR ALTERNATE LOCATION  
 GOOD DRILL SITE?            STAKES SET:             
 BEST ACCESSIBILITY TO LOCATION: From North and East by paved and gravel roads.  
 DISTANCE & DIRECTION FROM HWY JCT OR TOWN: From Ingalls, Southwest on Co. Rd. 11 ±1.5 mi., then South on Co. Rd. 11 ±2 mi., then right (West) on County Road P ±2.8 mi.. Site is on right (North) side.

BHC Rhodes Job  
 No.: 016330.00.96  
 Field: MDK Office: PJS

SURFACE WELL DATA TABLE	
DATUM:	<u>NAD 27</u>
LAT:	<u>37.782326610</u>
LONG:	<u>-100.520145415</u>
LAT:	<u>N037° 46' 56.38"</u>
LONG:	<u>W100° 31' 12.52"</u>
STATE PLANE	
COORDINATES: (U.S. FEET)	
ZONE: <u>KS. SOUTH 1502</u>	
X:	<u>1416217.171</u>
Y:	<u>412551.423</u>

DATE STAKED: 2013-03-27  
 DATE OF DRAWING: 2013-03-27

### CERTIFICATE:

I, MICHAEL D. KLEIN A KANSAS LICENSED LAND SURVEYOR AND A AUTHORIZED AGENT OF BHC RHODES, DO HEREBY CERTIFY THAT THE SURFACE WELL LOCATION DESCRIBED HEREON WAS STAKED AT THE COORDINATES SHOWN IN THE DATA TABLE.

KANSAS LIC. NO. 778



# **BHCRHODES**

CIVIL ENGINEERS • SURVEYORS

901 N. 8th Street, Suite 100 Kansas City, KS 66101  
p. (913) 371-5300 f. (913) 371-2677  
BHCRHODES is a trademark of Brungardt Honomichl & Company, P.A.

## VICINITY MAP

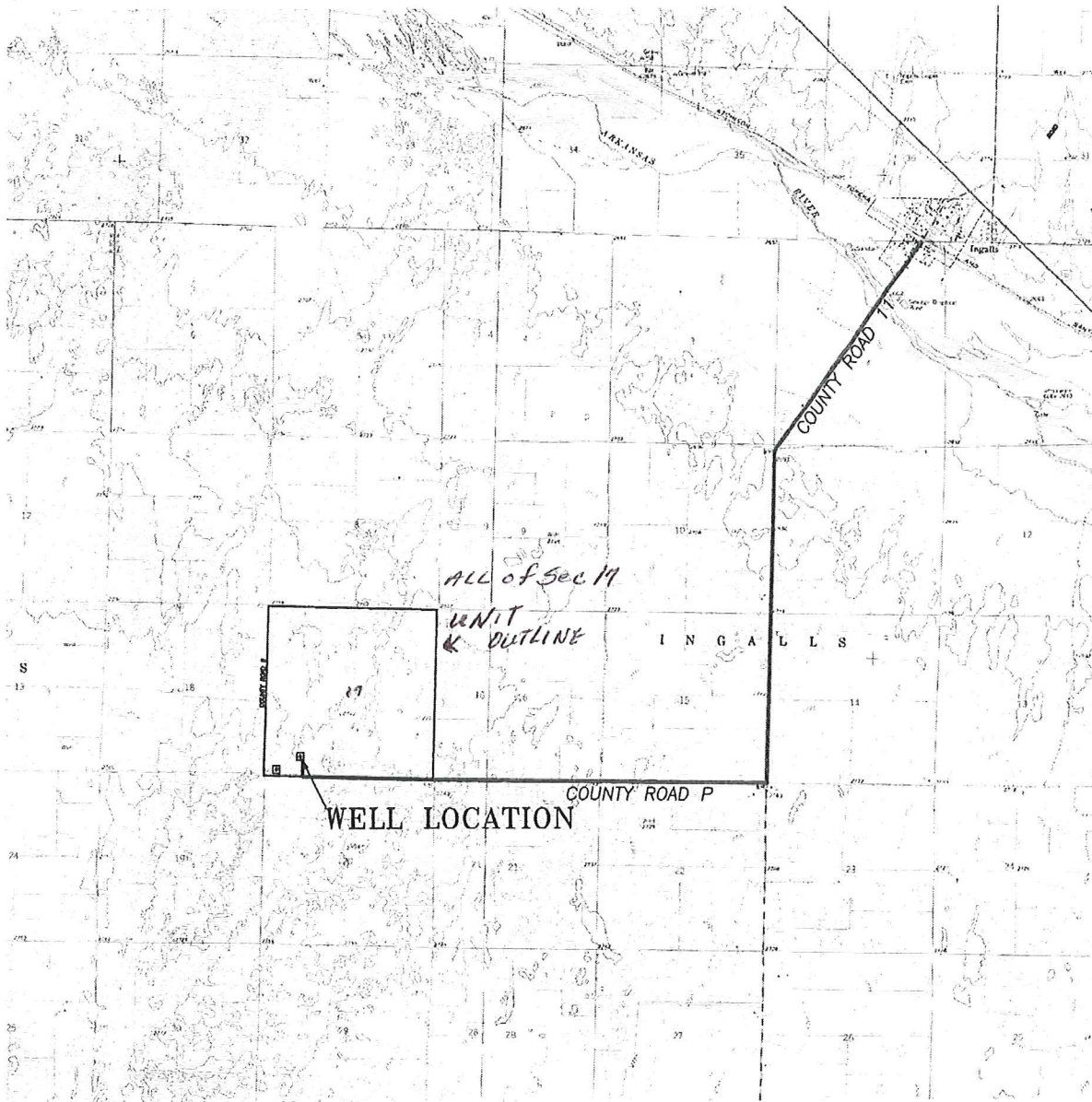

Scale: 1" = 1 Mile

Sec. 17 Twp. 26 Rng. 29

County GRAY State KANSAS

Operator SANDRIDGE EXPLORATION AND PRODUCTION, INC.

**BHCRHODES**  
CIVIL ENGINEERS • SURVEYORS

**Scott 2629 1-17**

**Lease Information**

**Lease Description:**

All of Section 17, T26S-R29W, in Gray County, Kansas

**Surface Owner:**

Scott D Unruh  
4429 Rawlings Road  
Atchison, KS 66002

Scott 2629 1-17

