



Confidentiality Requested:

Yes No

KANSAS CORPORATION COMMISSION 1132485
OIL & GAS CONSERVATION DIVISION

Form ACO-1

August 2013

Form must be Typed
Form must be Signed
All blanks must be Filled

WELL COMPLETION FORM
WELL HISTORY - DESCRIPTION OF WELL & LEASE

OPERATOR: License # _____

Name: _____

Address 1: _____

Address 2: _____

City: _____ State: _____ Zip: _____ + _____

Contact Person: _____

Phone: (_____) _____

CONTRACTOR: License # _____

Name: _____

Wellsite Geologist: _____

Purchaser: _____

Designate Type of Completion:

- New Well Re-Entry Workover
- Oil WSW SWD SIOW
- Gas D&A ENHR SIGW
- OG GSW Temp. Abd.
- CM (Coal Bed Methane)
- Cathodic Other (Core, Expl., etc.): _____

If Workover/Re-entry: Old Well Info as follows:

Operator: _____

Well Name: _____

Original Comp. Date: _____ Original Total Depth: _____

- Deepening Re-perf. Conv. to ENHR Conv. to SWD
- Plug Back Conv. to GSW Conv. to Producer
- Commingled Permit #: _____
- Dual Completion Permit #: _____
- SWD Permit #: _____
- ENHR Permit #: _____
- GSW Permit #: _____

Spud Date or Recompletion Date	Date Reached TD	Completion Date or Recompletion Date
-----------------------------------	-----------------	---

API No. 15 - _____

Spot Description: _____

_____ - _____ - _____ Sec. _____ Twp. _____ S. R. _____ East West

_____ Feet from North / South Line of Section

_____ Feet from East / West Line of Section

Footages Calculated from Nearest Outside Section Corner:

- NE NW SE SW

GPS Location: Lat: _____, Long: _____
(e.g. xx.xxxxx) (e.g. -xxx.xxxxx)

Datum: NAD27 NAD83 WGS84

County: _____

Lease Name: _____ Well #: _____

Field Name: _____

Producing Formation: _____

Elevation: Ground: _____ Kelly Bushing: _____

Total Vertical Depth: _____ Plug Back Total Depth: _____

Amount of Surface Pipe Set and Cemented at: _____ Feet

Multiple Stage Cementing Collar Used? Yes No

If yes, show depth set: _____ Feet

If Alternate II completion, cement circulated from: _____

feet depth to: _____ w/ _____ sx cmt.

Drilling Fluid Management Plan

(Data must be collected from the Reserve Pit)

Chloride content: _____ ppm Fluid volume: _____ bbls

Dewatering method used: _____

Location of fluid disposal if hauled offsite:

Operator Name: _____

Lease Name: _____ License #: _____

Quarter _____ Sec. _____ Twp. _____ S. R. _____ East West

County: _____ Permit #: _____

AFFIDAVIT

I am the affiant and I hereby certify that all requirements of the statutes, rules and regulations promulgated to regulate the oil and gas industry have been fully complied with and the statements herein are complete and correct to the best of my knowledge.

Submitted Electronically

KCC Office Use ONLY

- Confidentiality Requested
Date: _____
- Confidential Release Date: _____
- Wireline Log Received
- Geologist Report Received
- UIC Distribution
- ALT I II III Approved by: _____ Date: _____



1132485

Operator Name: _____ Lease Name: _____ Well #: _____

Sec. _____ Twp. _____ S. R. _____ East West County: _____

INSTRUCTIONS: Show important tops of formations penetrated. Detail all cores. Report all final copies of drill stems tests giving interval tested, time tool open and closed, flowing and shut-in pressures, whether shut-in pressure reached static level, hydrostatic pressures, bottom hole temperature, fluid recovery, and flow rates if gas to surface test, along with final chart(s). Attach extra sheet if more space is needed.

Final Radioactivity Log, Final Logs run to obtain Geophysical Data and Final Electric Logs must be emailed to kcc-well-logs@kcc.ks.gov. Digital electronic log files must be submitted in LAS version 2.0 or newer AND an image file (TIFF or PDF).

Drill Stem Tests Taken <input type="checkbox"/> Yes <input type="checkbox"/> No <i>(Attach Additional Sheets)</i> Samples Sent to Geological Survey <input type="checkbox"/> Yes <input type="checkbox"/> No Cores Taken <input type="checkbox"/> Yes <input type="checkbox"/> No Electric Log Run <input type="checkbox"/> Yes <input type="checkbox"/> No List All E. Logs Run: _____	<input type="checkbox"/> Log Formation (Top), Depth and Datum <input type="checkbox"/> Sample Name Top Datum
--	---

CASING RECORD <input type="checkbox"/> New <input type="checkbox"/> Used							
Report all strings set-conductor, surface, intermediate, production, etc.							
Purpose of String	Size Hole Drilled	Size Casing Set (In O.D.)	Weight Lbs. / Ft.	Setting Depth	Type of Cement	# Sacks Used	Type and Percent Additives

ADDITIONAL CEMENTING / SQUEEZE RECORD				
Purpose:	Depth Top Bottom	Type of Cement	# Sacks Used	Type and Percent Additives
<input type="checkbox"/> Perforate <input type="checkbox"/> Protect Casing <input type="checkbox"/> Plug Back TD <input type="checkbox"/> Plug Off Zone				

Did you perform a hydraulic fracturing treatment on this well? Yes No *(If No, skip questions 2 and 3)*

Does the volume of the total base fluid of the hydraulic fracturing treatment exceed 350,000 gallons? Yes No *(If No, skip question 3)*

Was the hydraulic fracturing treatment information submitted to the chemical disclosure registry? Yes No *(If No, fill out Page Three of the ACO-1)*

Shots Per Foot	PERFORATION RECORD - Bridge Plugs Set/Type Specify Footage of Each Interval Perforated	Acid, Fracture, Shot, Cement Squeeze Record <i>(Amount and Kind of Material Used)</i>	Depth

TUBING RECORD: Size: _____ Set At: _____ Packer At: _____ Liner Run: Yes No

Date of First, Resumed Production, SWD or ENHR: _____ Producing Method:
 Flowing Pumping Gas Lift Other *(Explain)* _____

Estimated Production Per 24 Hours	Oil Bbls.	Gas Mcf	Water Bbls.	Gas-Oil Ratio	Gravity

DISPOSITION OF GAS: <input type="checkbox"/> Vented <input type="checkbox"/> Sold <input type="checkbox"/> Used on Lease <i>(If vented, Submit ACO-18.)</i>	METHOD OF COMPLETION: <input type="checkbox"/> Open Hole <input type="checkbox"/> Perf. <input type="checkbox"/> Dually Comp. <input type="checkbox"/> Commingled <i>(Submit ACO-5)</i> <input type="checkbox"/> Other <i>(Specify)</i> _____ <i>(Submit ACO-4)</i>	PRODUCTION INTERVAL: _____ _____
--	---	---

Form	ACO1 - Well Completion
Operator	RJM Company
Well Name	Doll 3
Doc ID	1132485

All Electric Logs Run

DIL,
CNL/CDL
MEL
BHCS

Form	ACO1 - Well Completion
Operator	RJM Company
Well Name	Doll 3
Doc ID	1132485

Perforations

Shots Per Foot	Perforation Record	Material Record	Depth
4	3064 to 3074	acid 4500 gallon total	
4	3085 to 3089		
4	3108 to 3112		
4	3120 to 3124		
4	3132 to 3136		
4	3148 to 3150		

QUALITY OILWELL CEMENTING, INC.

Federal Tax I.D.# 20-2886107

Phone 785-483-2025
Cell 785-324-1041

Home Office P.O. Box 32 Russell, KS 67665

No. 6580

Date	3-10-13	Sec.	27	Twp.	18	Range	11	County	Barton	State	KS	On Location	11:30pm	Finish	3:00AM
Lease								Well No.		Owner					
Doll								3		To Quality Oilwell Cementing, Inc. You are hereby requested to rent cementing equipment and furnish cementer and helper to assist owner or contractor to do work as listed.					
Contractor										Type Job					
Southwind 2										Production String					
Hole Size				T.D.				Charge To							
7 7/8				3455				RJ M							
Csg.				Depth				Street							
5 1/2				3455											
Tbg. Size				Depth				City				State			
Tool				Depth				The above was done to satisfaction and supervision of owner agent or contractor.							
Cement Left in Csg.				Shoe Joint				Cement Amount Ordered							
43.26				43.26				180 Com 10% Salt							
Meas Line				Displace				Common							
15.5				83 BBL				5% Gilschite							
EQUIPMENT															
Pumptrk		No.		Cementer		Helper									
5				JMT											
Bulktrk		No.		Driver		Driver									
14				Brett											
Bulktrk		No.		Driver		Driver									
pu				Doug											
JOB SERVICES & REMARKS															
Remarks:								Hulls							
								Salt 16							
Rat Hole								Flowseal 900#							
30 SX															
Mouse Hole								Kol-Seal							
15 SX															
Centralizers								Mud CLR 48 500 g							
123456789															
Baskets								CFL-117 or CD110 CAF 38							
#2 #5															
D/V or Port Collar								Sand							
								Handling							
								Mileage							
								FLOAT EQUIPMENT							
								Guide Shoe 1 5/2							
								Centralizer 9 turbos 5 1/2							
								Baskets 2 5/2							
								AFU Inserts 1 5/2							
								Float Shoe							
								Latch Down							
								Pumptrk Charge							
								prod long string							
								Mileage 31							
X Signature <i>William Lawrence</i>								Tax							
								Discount							
								Total Charge							

GENERAL TERMS AND CONDITIONS

DEFINITIONS: In these terms and conditions, "Quality" shall mean Quality Oilwell Cementing, Inc., and "Customer" shall refer to the party identified by that term on the front of this contract. As applicable, "Job" relates to the services described on the front side of this contract, "merchandise" refers to the material described on the front of this contract and to any other materials, products, or supplies used, sold, or furnished under the requirements of this contract.

- **TERMS:** Unless satisfactory credit has been established, "CUSTOMER" must tender full cash payment to "QUALITY" before the job is undertaken or merchandise is delivered. If satisfactory credit has been established, the terms of payment for the job and/or merchandise, including bulk cement, are net cash, payable in 30 days from the completion of the job and/or delivery of the merchandise. For all past due invoices, "CUSTOMER" agrees to pay interest on amounts invoiced at a rate of 18 percent per annum until paid. Notwithstanding the foregoing in no event shall this Contract provide for interest exceeding the maximum rate of interest that "CUSTOMER" may agree to pay under applicable law. If any such interest should be provided for, it shall be and hereby is deemed to be a mistake, and this contract shall be automatically reformed to lower the rate of interest to the maximum legal contract rate, any amounts previously paid as excess interest shall be deducted from the amounts owing from the "CUSTOMER" or at the option of "QUALITY," refunded directly to "CUSTOMER." For purposes of this paragraph, QUALITY and CUSTOMER agree that KANSAS law shall apply. Any discounts granted with this contract are null and void if the charges are not paid when due.

- **ATTORNEY FEES:** In any legal action or proceeding between the parties to enforce any of the terms of this Service Contract, or in any way pertaining to the term of this Contract, the prevailing party shall be entitled to recover all expenses, including, but not limit to, a reasonable sum as and attorney's fees.

- **PRICES AND TAXES:** All merchandise listed in "QUALITY'S" current price shall schedule are F.O.B. QUALITY'S local station and are subject to change without notice. All prices are exclusive of any federal, state, local, or special taxes for the sale or use of the merchandise or services listed. The amount of taxes required to be paid by QUALITY shall be added to the quoted prices charged to CUSTOMER.

- **TOWING CHARGES:** QUALITY will make a reasonable attempt to get to and from each job site using its own equipment. Should QUALITY be unable to do so because of poor or inadequate road conditions, and should it become necessary to employ a tractor or other pulling equipment to get to or from the job site, the tractor or pulling equipment will be supplied by CUSTOMER or, if furnished by QUALITY, will be charged to and paid by CUSTOMER.

- **PREPARATION CHARGES:** If a job and/or merchandise is ordered and CUSTOMER cancels the order after preparation of a chemical solution or other material, CUSTOMER will pay QUALITY for the expenses incurred by QUALITY as a result of the cancellation.

- **DEADHAUL CHARGES:** Unless otherwise specified on the front of this Contract, a deadhaul charges as set forth in QUALITY'S current price book will be charged each way for each service unit which is ordered by CUSTOMER but not used.

- **SERVICE CONDITIONS AND LIABILITIES:** 1. QUALITY carries public liability and property damage insurance, but since there are so many uncertain and unknown conditions beyond QUALITY'S control, QUALITY shall not be liable for injuries to property or persons or for loss or damage arising from the performance of the job or delivery of the merchandise. Customer shall be responsible for and indemnify, defend, and hold harmless QUALITY, its officers, agents and employees, from and against any and all claims or suits for:

(A) Damage to property or for bodily injury, sickness, disease, or death, brought by any person, including CUSTOMER and/or the well owner; and:

(B) Oil spills, pollution, surface or sub-surface damage, injury to the well, reservoir loss, or damage arising from a well blowout arising out of or in connection with QUALITY'S performance of the job or furnishing of merchandise in accordance with this contract, unless such loss or damage is caused by the willful misconduct or gross negligence of QUALITY or its employees.

2. With respect to any of QUALITY'S tools, equipment, or instruments which are lost in the well or damaged when performing or attempting to perform the job or, in the case of marine operations, are lost or damaged at any time after delivery to the landing for CUSTOMER and before return to QUALITY at the landing, CUSTOMER shall either recover the lost item without cost to QUALITY or reimburse QUALITY the current replacement cost of the item unless the loss or damage results from the sole negligence of QUALITY or its employees.

3. QUALITY does not assume any liability or responsibility for damages or conditions resulting from chemical action in cements caused by contamination of water or other fluids.

WARRANTIES: 1. QUALITY warrants all merchandise manufactured or furnished by it to be free from defects in material and workmanship under normal use and service when installed, and used, and/or serviced in the manner provided and intended. QUALITY'S obligation under this warranty is expressly limited to repair replacement, or allowance for credit, at its option, for any merchandise which is determined by QUALITY to be defective. THIS IS THE SOLE WARRANTY OF QUALITY AND NO OTHER WARRANTY IS APPLICABLE, EITHER EXPRESS OR OTHERWISE IMPLIED, IN FACT OR IN LAW, INCLUDING ANY WARRANTY AS TO MERCHANTABILITY OR FITNESS FOR A PARTICULAR USE OR PURPOSE, CUSTOMER'S sole and only remedy with regard to any defective merchandise shall be the repair or replacement thereof or allowance for credit as herein provided, and QUALITY shall not be liable for any consequential, special, incidental, or punitive damages resulting from or caused by defective materials, products or supplies.

2. More specifically:

(A) Nothing in this contract shall be construed as a warranty by QUALITY of the success or the effectiveness of the result of any work done or merchandise used, sold, or furnished under this contract.

(B) Nothing in this contract shall be construed as a warranty of the accuracy or correctness of any facts, information, or data furnished by QUALITY or any interpretation of test, meter readings, chart information, analysis or research, or recommendations made by QUALITY, unless the inaccuracy or incorrectness is caused by the willful misconduct or gross negligence of QUALITY or its employees in the preparation or furnishing of such facts, information or data. (C) Work done by QUALITY shall be under the direct supervision and control of the CUSTOMER or his agent and QUALITY will accomplish the job as an independent contractor and not as an employee or agent of the CUSTOMER.

QUALITY OILWELL CEMENTING, INC.

Federal Tax I.D.# 20-2886107

Phone 785-483-2025
Cell 785-324-1041

Home Office P.O. Box 32 Russell, KS 67665

No. 6395

Date	3-5-13	Sec.	27	Twp.	18	Range	11	County	Barton	State	Ks	On Location		Finish	8:30PM
------	--------	------	----	------	----	-------	----	--------	--------	-------	----	-------------	--	--------	--------

Location Clafin, Ks - 5 to 60 Rd, 1/2 E

Lease Doll Well No. #3 Owner NHinto

Contractor Southwind #2 To Quality Oilwell Cementing, Inc.
You are hereby requested to rent cementing equipment and furnish
cementer and helper to assist owner or contractor to do work as listed.

Type Job Surface Charge To RJM Company

Hole Size 12 1/4" T.D. 298' Csg. 8 5/8" Depth 298' Street _____

Tbg. Size _____ Depth _____ City _____ State _____

Tool _____ Depth _____ The above was done to satisfaction and supervision of owner agent or contractor.

Cement Left in Csg. 15' Shoe Joint 15' Cement Amount Ordered 180 SX Common 3% cc

Meas Line _____ Displace 18 BLS 2% Gel Common 180

EQUIPMENT

Pumptrk	16	No.	Cementer	Travis	Poz. Mix
			Helper		
Bulktrk	1	No.	Driver	Clayton	Gel. 3
			Driver		
Bulktrk	piu	No.	Driver	Rick	Calcium 5
			Driver		

JOB SERVICES & REMARKS

Remarks: Cement did Circulate Hulls _____

Rat Hole _____ Salt _____

Mouse Hole _____ Flowseal _____

Centralizers _____ Kol-Seal _____

Baskets _____ Mud CLR 48 _____

D/V or Port Collar _____ CFL-117 or CD110 CAF 38 _____

_____ Sand _____

_____ Handling 189 _____

_____ Mileage _____

FLOAT EQUIPMENT

Guide Shoe _____

Centralizer _____

Baskets _____

AFU Inserts _____

Float Shoe _____

Latch Down _____

Pumptrk Charge Surface Tax _____
Mileage 31 Discount _____
Total Charge _____

X Signature William Sanders

GENERAL TERMS AND CONDITIONS

DEFINITIONS: In these terms and conditions, "Quality" shall mean Quality Oilwell Cementing, Inc., and "Customer" shall refer to the party identified by that term on the front of this contract. As applicable, "Job" relates to the services described on the front side of this contract, "merchandise" refers to the material described on the front of this contract and to any other materials, products, or supplies used, sold, or furnished under the requirements of this contract.

- **TERMS:** Unless satisfactory credit has been established, "CUSTOMER" must tender full cash payment to "QUALITY" before the job is undertaken or merchandise is delivered. If satisfactory credit has been established, the terms of payment for the job and/or merchandise, including bulk cement, are net cash, payable in 30 days from the completion of the job and/or delivery of the merchandise. For all past due invoices, "CUSTOMER" agrees to pay interest on the amount due at a rate of 18 percent per annum until paid. Notwithstanding the foregoing in no event shall this Contract provide for interest exceeding the maximum rate of interest that "CUSTOMER" may agree to pay under applicable law. If any such interest should be provided for, it shall be and hereby is deemed to be a mistake, and this contract shall be automatically reformed to lower the rate of interest to the maximum legal contract rate, any amounts previously paid as excess interest shall be deducted from the amounts owing from the "CUSTOMER" or at the option of "QUALITY," refunded directly to "CUSTOMER." For purposes of this paragraph, QUALITY and CUSTOMER agree that KANSAS law shall apply. Any discounts granted with this contract are null and void if the charges are not paid when due.

- **ATTORNEY FEES:** In any legal action or proceeding between the parties to enforce any of the terms of this Service Contract, or in any way pertaining to the term of this Contract, the prevailing party shall be entitled to recover all expenses, including, but not limit to, a reasonable sum as and attorney's fees.

- **PRICES AND TAXES:** All merchandise listed in "QUALITY'S" current price schedule are F.O.B. QUALITY'S local station and are subject to change without notice. All prices are exclusive of any federal, state, local, or special taxes for the sale or use of the merchandise or services listed. The amount of taxes required to be paid by QUALITY shall be added to the quoted prices charged to CUSTOMER.

- **TOWING CHARGES:** QUALITY will make a reasonable attempt to get to and from each job site using its own equipment. Should QUALITY be unable to do so because of poor or inadequate road conditions, and should it become necessary to employ a tractor or other pulling equipment to get to or from the job site, the tractor or pulling equipment will be supplied by CUSTOMER or, if furnished by QUALITY, will be charged to and paid by CUSTOMER.

- **PREPARATION CHARGES:** If a job and/or merchandise is ordered and CUSTOMER cancels the order after preparation of a chemical solution or other material, CUSTOMER will pay QUALITY for the expenses incurred by QUALITY as a result of the cancellation.

- **DEADHAUL CHARGES:** Unless otherwise specified on the front of this Contract, a deadhaul charges as set forth in QUALITY'S current price book will be charged each way for each service unit which is ordered by CUSTOMER but not used.

- **SERVICE CONDITIONS AND LIABILITIES:** 1. QUALITY carries public liability and property damage insurance, but since there are so many uncertain and unknown conditions beyond QUALITY'S control, QUALITY shall not be liable for injuries to property or persons or for loss or damage arising from the performance of the job or delivery of the merchandise. Customer shall be responsible for and indemnify, defend, and hold harmless QUALITY, its officers, agents and employees, from and against any and all claims or suits for:

(A) Damage to property or for bodily injury, sickness, disease, or death, brought by any person, including CUSTOMER and/or the well owner; and:

(B) Oil spills, pollution, surface or sub-surface damage, injury to the well, reservoir loss, or damage arising from a well blowout arising out of or in connection with QUALITY'S performance of the job or furnishing of merchandise in accordance with this contract, unless such loss or damage is caused by the willful misconduct or gross negligence of QUALITY or its employees.

2. With respect to any of QUALITY'S tools, equipment, or instruments which are lost in the well or damaged when performing or attempting to perform the job or, in the case of marine operations, are lost or damaged at any time after delivery to the landing for CUSTOMER and before return to QUALITY at the landing, CUSTOMER shall either recover the lost item without cost to QUALITY or reimburse QUALITY the current replacement cost of the item unless the loss or damage results from the sole negligence of QUALITY or its employees.

3. QUALITY does not assume any liability or responsibility for damages or conditions resulting from chemical action in cements caused by contamination of water or other fluids.

WARRANTIES: 1. QUALITY warrants all merchandise manufactured or furnished by it to be free from defects in material and workmanship under normal use and service when installed, and used, and/or serviced in the manner provided and intended. QUALITY'S obligation under this warranty is expressly limited to repair replacement, or allowance for credit, at its option, for any merchandise which is determined by QUALITY to be defective. THIS IS THE SOLE WARRANTY OF QUALITY AND NO OTHER WARRANTY IS APPLICABLE, EITHER EXPRESS OR OTHERWISE IMPLIED, IN FACT OR IN LAW, INCLUDING ANY WARRANTY AS TO MERCHANTABILITY OR FITNESS FOR A PARTICULAR USE OR PURPOSE, CUSTOMER'S sole and only remedy with regard to any defective merchandise shall be the repair or replacement thereof or allowance for credit as herein provided, and QUALITY shall not be liable for any consequential, special, incidental, or punitive damages resulting from or caused by defective materials, products or supplies.

2. More specifically:

(A) Nothing in this contract shall be constructed as a warranty by QUALITY of the success or the effectiveness of the result of any work done or merchandise used, sold, or furnished under this contract.

(B) Nothing in this contract shall be construed as a warranty of the accuracy or correctness of any facts, information, or data furnished by QUALITY or any interpretation of test, meter readings, chart information, analysis or research, or recommendations made by QUALITY, unless the inaccuracy or incorrectness is caused by the willful misconduct or gross negligence of QUALITY or its employees in the preparation or furnishing of such facts, information or data. (C) Work done by QUALITY shall be under the direct supervision and control of the CUSTOMER or his agent and QUALITY will accomplish the job as an independent contractor and not as an employee or agent of the CUSTOMER.



DRILL STEM TEST REPORT

Prepared For: **RJM Company**

Po Box 256 Claflin Kansas
67525

ATTN: Jim Muscrow

Doll#3

27-18s-11w-Barton

Start Date: 2013.03.08 @ 09:35:00

End Date: 2013.03.08 @ 15:19:30

Job Ticket #: 17426 DST #: 1

Superior Testers Enterprises LLC
PO Box 138 Great Bend KS 67530
1-800-792-6902

Printed: 2013.03.09 @ 03:42:52



DRILL STEM TEST REPORT

RJM Company
 Po Box 256 Claflin Kansas
 67525
 ATTN: Jim Muscrow

27-18s-11w-Barton
Doll#3
 Job Ticket: 17426 **DST#: 1**
 Test Start: 2013.03.08 @ 09:35:00

GENERAL INFORMATION:

Formation: **Lansing A-F**
 Deviated: No Whipstock: ft (KB)
 Time Tool Opened: 11:20:30
 Time Test Ended: 15:19:30
 Test Type: Conventional (Initial)
 Tester: Dustin Ellis
 Unit No: 3315-Great Bend- 49
 Interval: **3044.00 ft (KB) To 3142.00 ft (KB) (TVD)**
 Reference Elevations: 1784.00 ft (KB)
 Total Depth: 3142.00 ft (KB) (TVD) 1775.00 ft (CF)
 Hole Diameter: 7.88 inches Hole Condition: Fair KB to GR/CF: 9.00 ft

Serial #: 8524 Inside
 Press@RunDepth: 418.66 psia @ 3138.30 ft (KB) Capacity: 5000.00 psia
 Start Date: 2013.03.08 End Date: 2013.03.08 Last Calib.: 2013.03.09
 Start Time: 09:35:00 End Time: 15:18:39 Time On Btm: 2013.03.08 @ 11:19:23
 Time Off Btm: 2013.03.08 @ 13:46:43

TEST COMMENT: 1st Open 30 minutes Strong blow blew bottom bucket 2.5 minutes.
 1st Shut in 30 minutes Yes Blow back.
 2nd Open 45 minutes Strong blow blew bottom bucket instantly.
 2nd Shut in 45 minutes Yes blow back

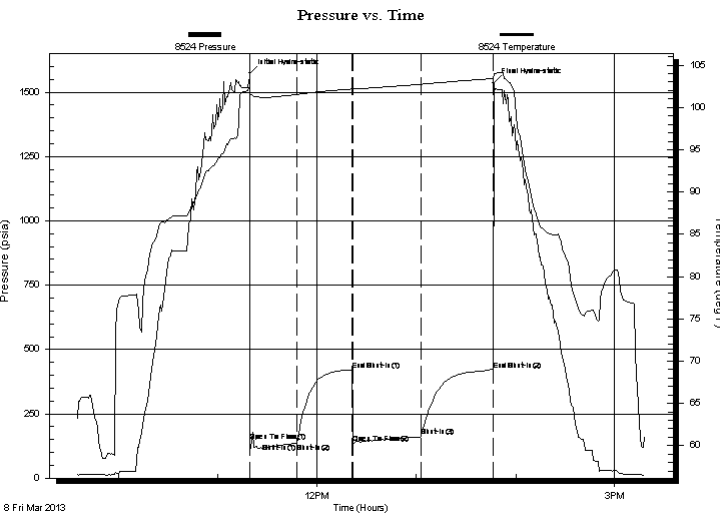

PRESSURE SUMMARY

Time (Min.)	Pressure (psia)	Temp (deg F)	Annotation
0	1573.79	102.02	Initial Hydro-static
1	143.39	101.33	Open To Flow (1)
29	136.35	101.54	Shut-In(1)
29	136.74	101.55	Shut-In(2)
62	419.61	102.18	End Shut-In(1)
62	133.74	102.16	Open To Flow (2)
104	161.78	102.74	Shut-In(3)
148	418.66	103.42	End Shut-In(2)
148	1537.06	104.00	Final Hydro-static

Recovery

Length (ft)	Description	Volume (bbl)
30.00	Mud 100%	0.42
60.00	Oil spotted mud 1%oil 99%mud	0.84
60.00	Gassy oil cut mud	0.84
0.00	45%gas 5%oil 50%mud	0.00
60.00	Gassy oil cut mud	0.84
0.00	35%gas 10%oil 55%mud	0.00

Gas Rates

Choke (inches)	Pressure (psia)	Gas Rate (Mcf/d)



DRILL STEM TEST REPORT

TOOL DIAGRAM

RJM Company
 Po Box 256 Claflin Kansas
 67525
 A T T N : Jim Muscrow

27-18s-11w-Barton
Doll#3
 Job Ticket: 17426 **DST#: 1**
 Test Start: 2013.03.08 @ 09:35:00

Tool Information

Drill Pipe:	Length: 3054.00 ft	Diameter: 3.80 inches	Volume: 42.84 bbl	Tool Weight: 2000.00 lb
Heavy Wt. Pipe:	Length: 0.00 ft	Diameter: 0.00 inches	Volume: 0.00 bbl	Weight set on Packer: 20000.00 lb
Drill Collar:	Length: 0.00 ft	Diameter: 0.00 inches	Volume: 0.00 bbl	Weight to Pull Loose: 52000.00 lb
			<u>Total Volume: 42.84 bbl</u>	Tool Chased 0.00 ft
Drill Pipe Above KB:	30.00 ft			String Weight: Initial 34000.00 lb
Depth to Top Packer:	3044.00 ft			Final 35000.00 lb
Depth to Bottom Packer:	ft			
Interval between Packers:	98.30 ft			
Tool Length:	118.30 ft			
Number of Packers:	2	Diameter: 6.75 inches		
Tool Comments:				

Tool Description	Length (ft)	Serial No.	Position	Depth (ft)	Accum. Lengths
-------------------------	--------------------	-------------------	-----------------	-------------------	-----------------------

Shut-In Tool	5.00			3029.00	
Hydraulic Tool	5.00			3034.00	
Packer	5.00			3039.00	20.00 Bottom Of Top Packer
Packer	5.00			3044.00	
Anchor	5.00			3049.00	
Change Over Sub	0.75			3049.75	
Drill Pipe	62.80			3112.55	
Change Over Sub	0.75			3113.30	
Anchor	24.00			3137.30	
Recorder	1.00	8524	Inside	3138.30	
Recorder	1.00	6839	Outside	3139.30	
Bullnose	3.00			3142.30	98.30 Bottom Packers & Anchor

Total Tool Length: 118.30

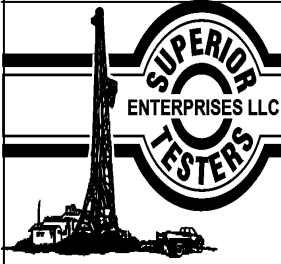

DRILL STEM TEST REPORT

FLUID SUMMARY

RJM Company
 Po Box 256 Claflin Kansas
 67525
 A T T N : Jim Muscrow

27-18s-11w-Barton
Doll#3
 Job Ticket: 17426 **DST#: 1**
 Test Start: 2013.03.08 @ 09:35:00

Mud and Cushion Information

Mud Type: Gel Chem	Cushion Type:	Oil API:	deg API
Mud Weight: 9.00 lb/gal	Cushion Length: ft	Water Salinity:	ppm
Viscosity: 50.00 sec/qt	Cushion Volume: bbl		
Water Loss: 7.20 in ³	Gas Cushion Type:		
Resistivity: ohm.m	Gas Cushion Pressure: psia		
Salinity: 2000.00 ppm			
Filter Cake: 1.00 inches			

Recovery Information

Recovery Table

Length ft	Description	Volume bbl
30.00	Mud 100%	0.421
60.00	Oil spotted mud 1%oil 99%mud	0.842
60.00	Gassy oil cut mud	0.842
0.00	45%gas 5%oil 50%mud	0.000
60.00	Gassy oil cut mud	0.842
0.00	35%gas 10%oil 55%mud	0.000

Total Length: 210.00 ft Total Volume: 2.947 bbl
 Num Fluid Samples: 0 Num Gas Bombs: 0 Serial #:
 Laboratory Name: Laboratory Location:
 Recovery Comments:

Pressure vs. Time

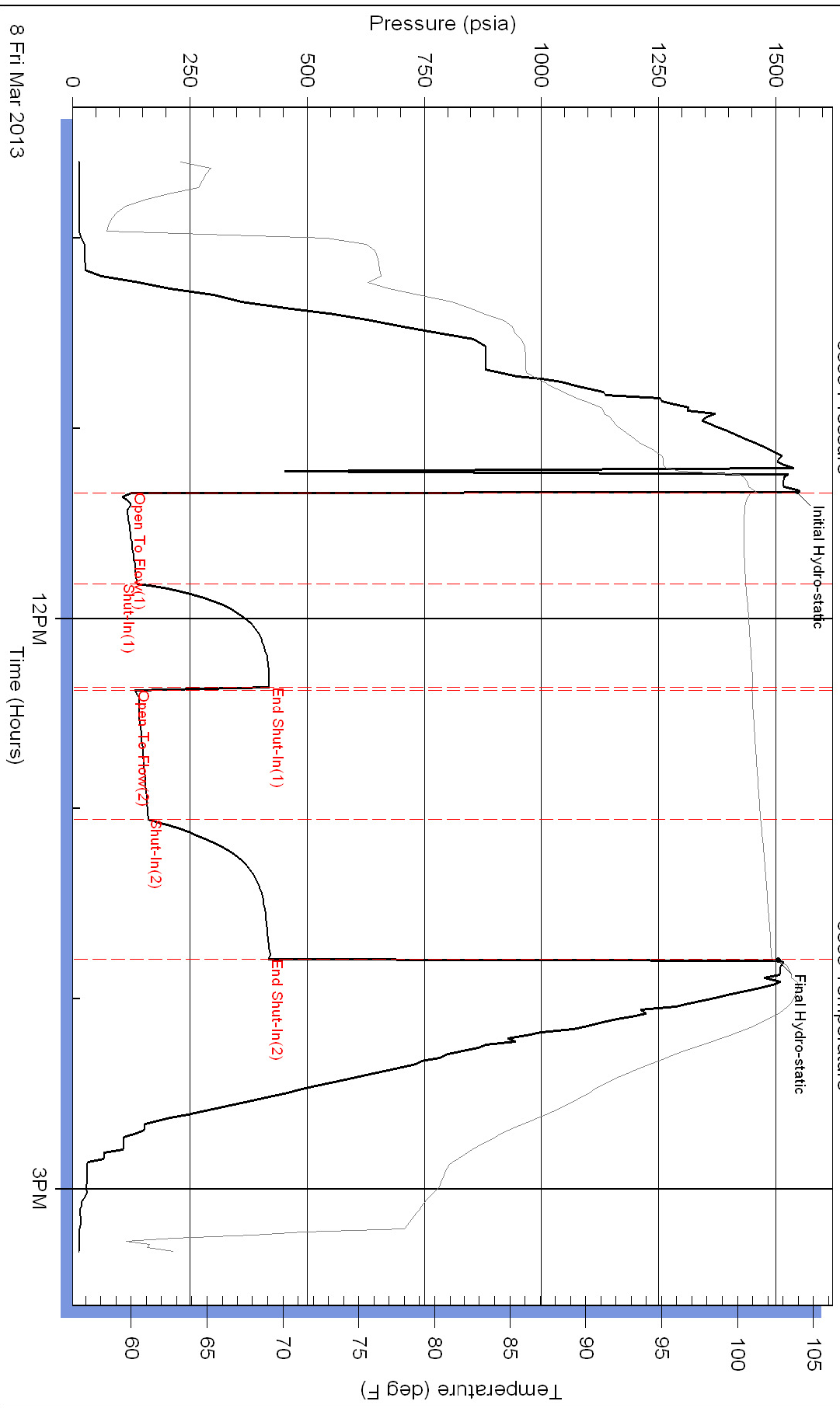

Serial #: 8524

Inside

RJM Company

Doll#3

DST Test Number: 1

Pressure vs. Time

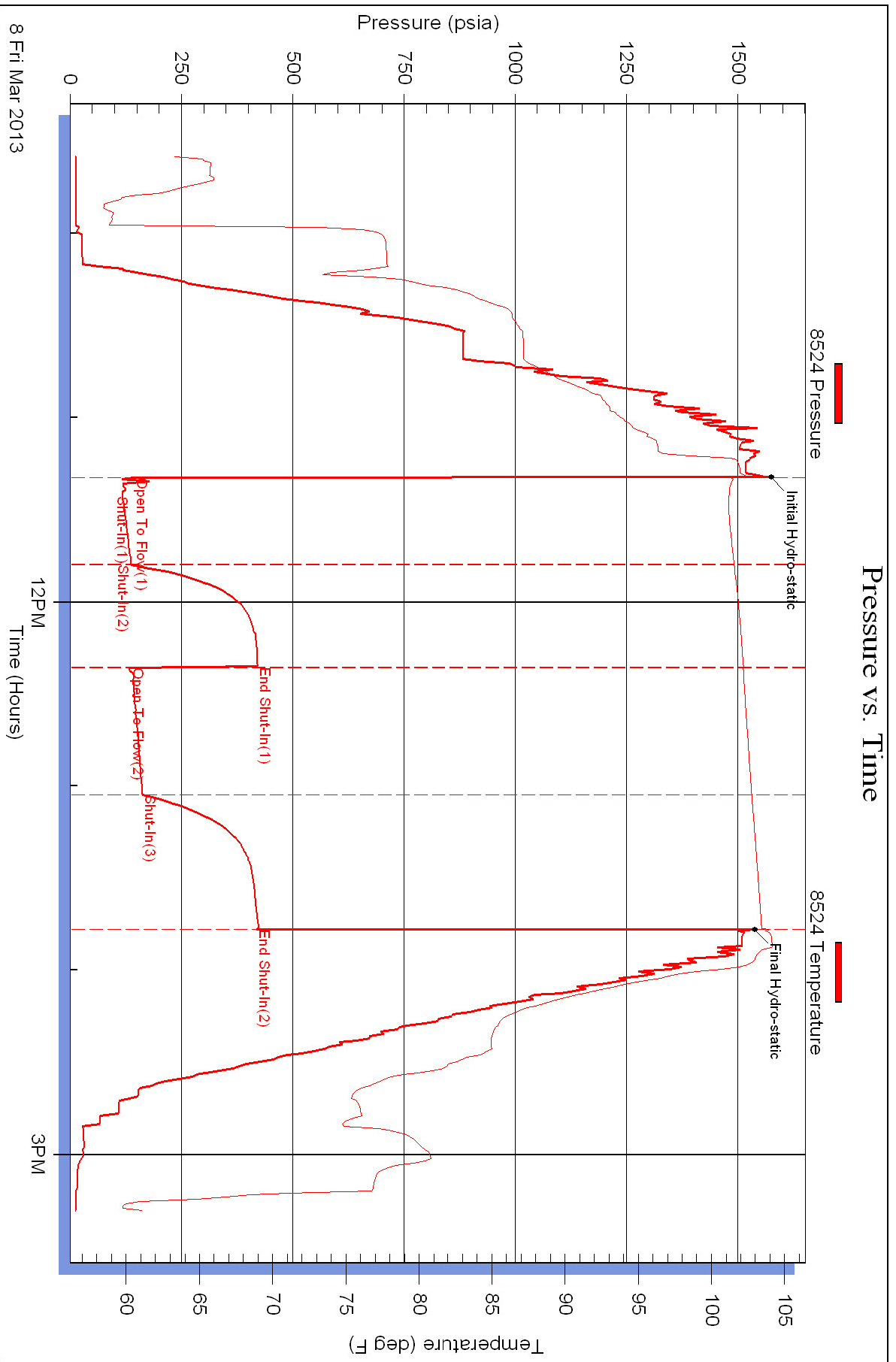

Superior Testers Enterprises LLC

Ref. No: 17426

Printed: 2013.03.09 @ 03:42:53



DRILL STEM TEST REPORT

Prepared For: **RJM Company**

Po Box 256 Claflin Kansas
67525

ATTN: Jim Muscrow

Doll#3

27-18s-11w-Barton

Start Date: 2013.03.09 @ 04:25:00

End Date: 2013.03.09 @ 10:06:30

Job Ticket #: 17428 DST #: 2

Superior Testers Enterprises LLC
PO Box 138 Great Bend KS 67530
1-800-792-6902

Printed: 2013.03.09 @ 22:21:51



DRILL STEM TEST REPORT

RJM Company
 Po Box 256 Claflin Kansas
 67525
 ATTN: Jim Muscrow

27-18s-11w-Barton
Doll#3
 Job Ticket: 17428 **DST#: 2**
 Test Start: 2013.03.09 @ 04:25:00

GENERAL INFORMATION:

Formation: **Lansing HI-J-K**
 Deviated: No Whipstock: ft (KB)
 Test Type: Conventional Bottom Hole (Initial)
 Time Tool Opened: 05:43:00 Tester: Dustin Ellis
 Time Test Ended: 10:06:30 Unit No: 3315-Great Bend-49
Interval: 3091.00 ft (KB) To 3200.00 ft (KB) (TVD) Reference Elevations: 1784.00 ft (KB)
 Total Depth: 3200.00 ft (KB) (TVD) 1775.00 ft (CF)
 Hole Diameter: 7.88 inches Hole Condition: Fair KB to GR/CF: 9.00 ft

Serial #: 8525

Press@RunDepth: 206.06 psia @ ft (KB) Capacity: 5000.00 psia
 Start Date: 2013.03.09 End Date: 2013.03.09 Last Calib.: 2013.03.09
 Start Time: 04:25:00 End Time: 10:07:14 Time On Btm: 2013.03.09 @ 05:42:23
 Time Off Btm: 2013.03.09 @ 08:42:27

TEST COMMENT: 1st Open 30 minutes Weak surface blow built to 1.5 inches.
 1st Shut in 45 minutes No blow back
 2nd Open 45 minutes Fair blow built to 6 inches into the water.
 2nd Shut in 60 minutes No blow back

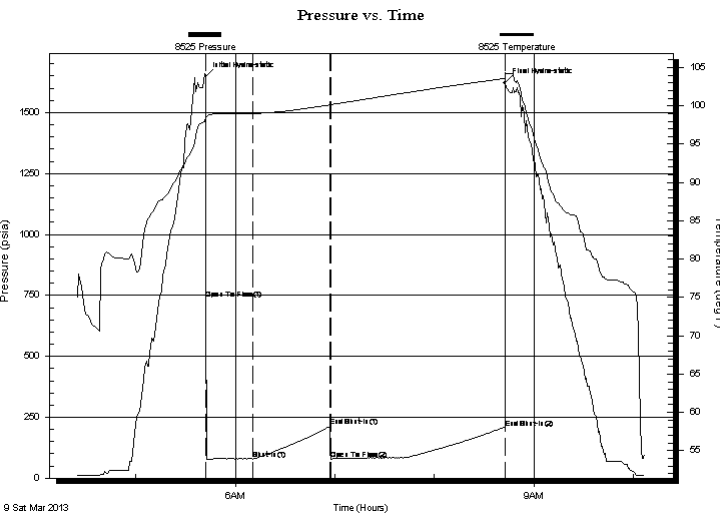

PRESSURE SUMMARY

Time (Min.)	Pressure (psia)	Temp (deg F)	Annotation
0	1649.24	98.78	Initial Hydro-static
1	735.85	98.39	Open To Flow (1)
29	78.94	98.98	Shut-In(1)
75	211.72	100.14	End Shut-In(1)
76	77.77	100.15	Open To Flow (2)
181	206.06	103.57	End Shut-In(2)
181	1622.30	104.36	Final Hydro-static

Recovery

Length (ft)	Description	Volume (bbl)
15.00	Oil spotted mud 10% mud	0.21

Gas Rates

Choke (inches)	Pressure (psia)	Gas Rate (Mcf/d)



DRILL STEM TEST REPORT

TOOL DIAGRAM

RJM Company
 Po Box 256 Claflin Kansas
 67525
 A T T N : Jim Muscrow

27-18s-11w-Barton
Doll#3
 Job Ticket: 17428 **DST#:2**
 Test Start: 2013.03.09 @ 04:25:00

Tool Information

Drill Pipe:	Length: 3081.00 ft	Diameter: 3.80 inches	Volume: 43.22 bbl	Tool Weight: 2000.00 lb
Heavy Wt. Pipe:	Length: 0.00 ft	Diameter: 0.00 inches	Volume: 0.00 bbl	Weight set on Packer: 20000.00 lb
Drill Collar:	Length: 0.00 ft	Diameter: 0.00 inches	Volume: 0.00 bbl	Weight to Pull Loose: 42000.00 lb
			<u>Total Volume: 43.22 bbl</u>	Tool Chased 0.00 ft
Drill Pipe Above KB:	10.00 ft			String Weight: Initial 34000.00 lb
Depth to Top Packer:	3091.00 ft			Final 35000.00 lb
Depth to Bottom Packer:	ft			
Interval between Packers:	109.71 ft			
Tool Length:	129.71 ft			
Number of Packers:	2	Diameter: 6.75 inches		

Tool Comments:

Tool Description	Length (ft)	Serial No.	Position	Depth (ft)	Accum. Lengths
-------------------------	--------------------	-------------------	-----------------	-------------------	-----------------------

Shut-In Tool	5.00			3076.00	
Hydraulic Tool	5.00			3081.00	
Packer	5.00			3086.00	20.00 Bottom Of Top Packer
Packer	5.00			3091.00	
Anchor	5.00			3096.00	
Change Over Sub	0.75			3096.75	
Drill Pipe	65.21			3161.96	
Change Over Sub	0.75			3162.71	
Anchor	33.00			3195.71	
Recorder	1.00	8524	Inside	3196.71	
Recorder	1.00	6839	Outside	3197.71	
Bullnose	3.00			3200.71	109.71 Bottom Packers & Anchor

Total Tool Length: 129.71



DRILL STEM TEST REPORT

FLUID SUMMARY

RJM Company
Po Box 256 Claflin Kansas
67525
ATTN: Jim Muscrow

27-18s-11w-Barton
Doll#3
Job Ticket: 17428 **DST#:2**
Test Start: 2013.03.09 @ 04:25:00

Mud and Cushion Information

Mud Type: Gel Chem	Cushion Type:	Oil API:	deg API
Mud Weight: 9.00 lb/gal	Cushion Length: ft	Water Salinity:	ppm
Viscosity: 50.00 sec/qt	Cushion Volume: bbl		
Water Loss: 8.80 in ³	Gas Cushion Type:		
Resistivity: ohm.m	Gas Cushion Pressure: psia		
Salinity: 4000.00 ppm			
Filter Cake: 1.00 inches			

Recovery Information

Recovery Table

Length ft	Description	Volume bbl
15.00	Oil spotted mud 10% mud	0.210

Total Length: 15.00 ft Total Volume: 0.210 bbl

Num Fluid Samples: 0 Num Gas Bombs: 0 Serial #:

Laboratory Name: Laboratory Location:

Recovery Comments:

Pressure vs. Time

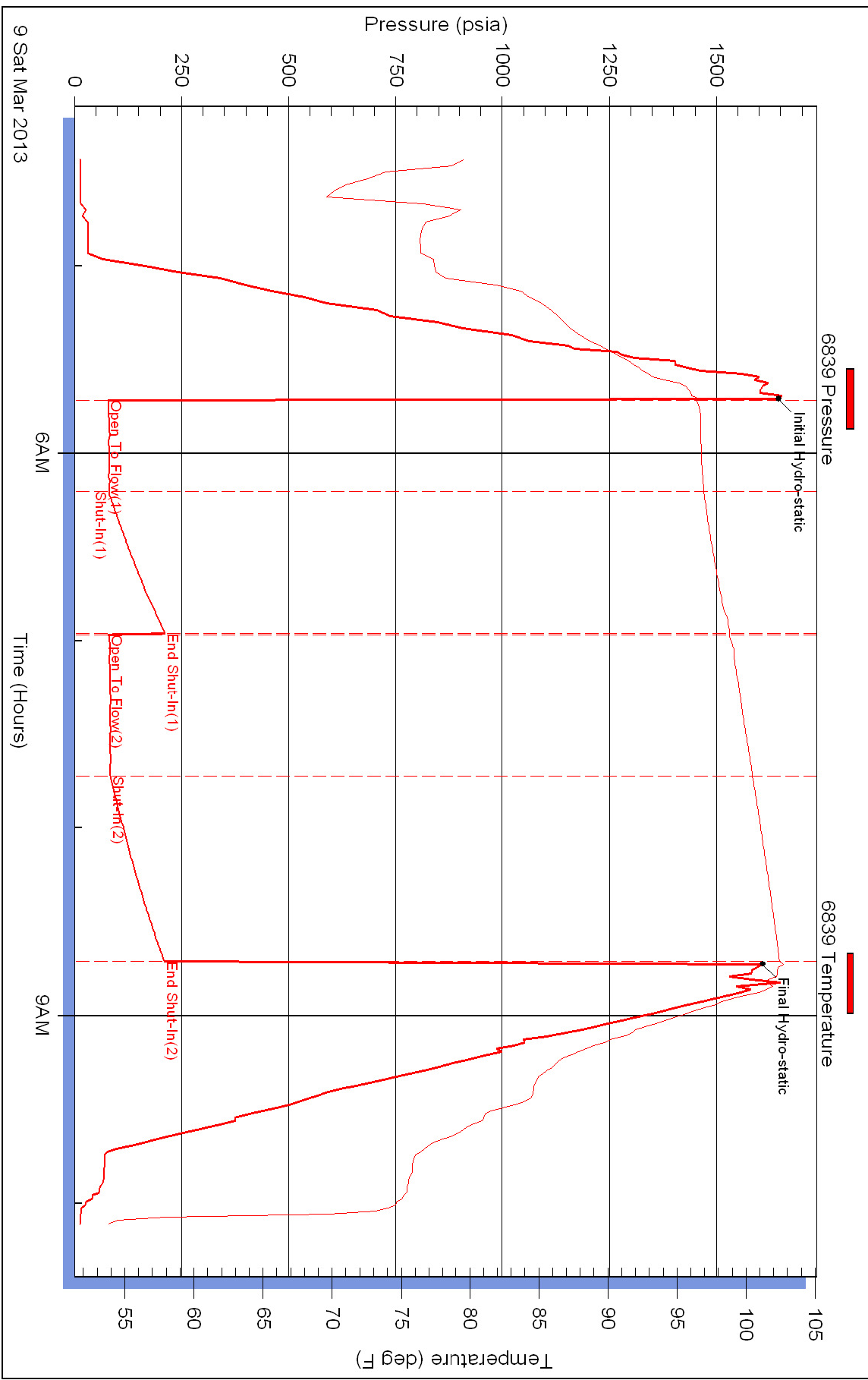

Pressure vs. Time

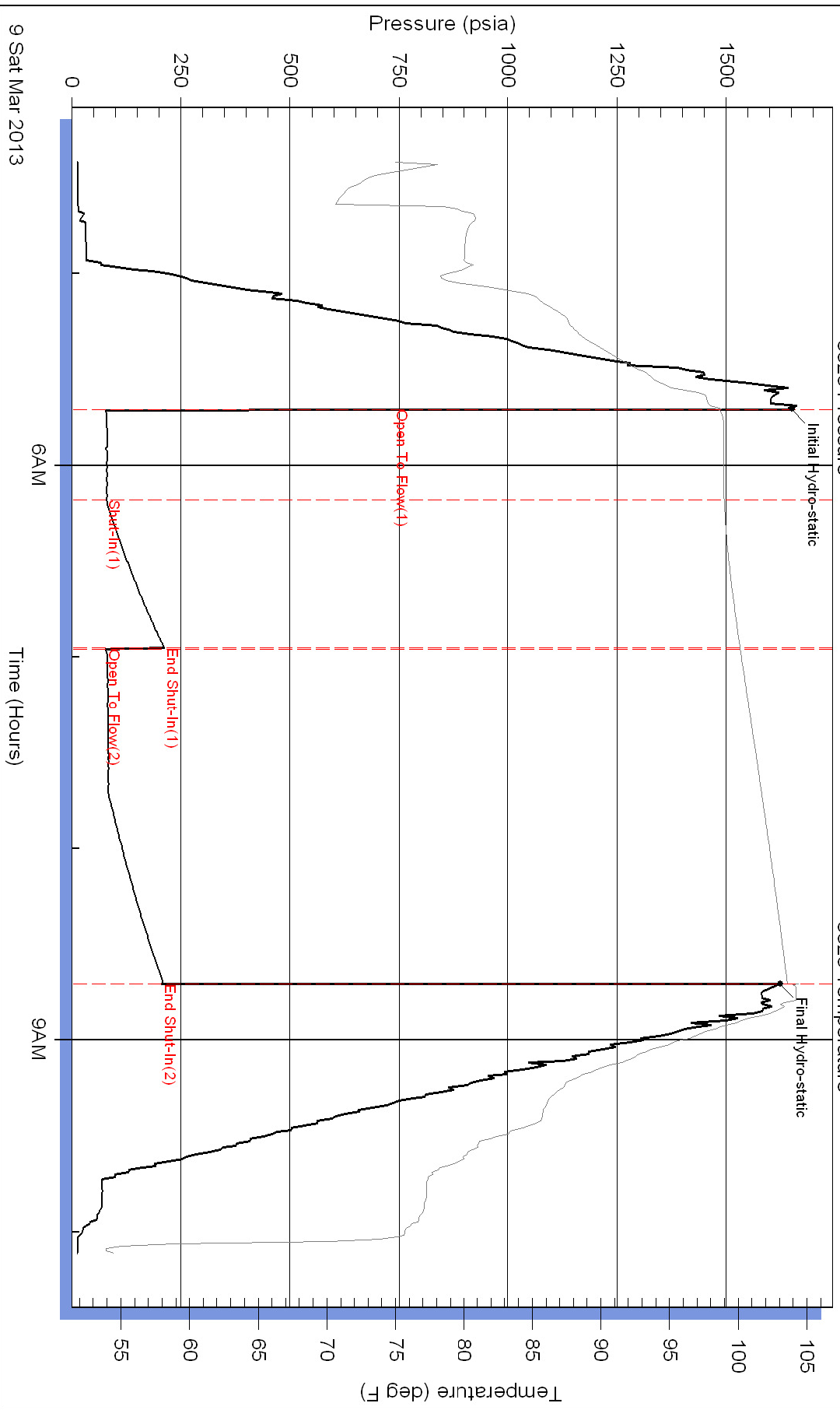

Conservation Division
Finney State Office Building
130 S. Market, Rm. 2078
Wichita, KS 67202-3802



Phone: 316-337-6200
Fax: 316-337-6211
<http://kcc.ks.gov/>

Mark Sievers, Chairman
Thomas E. Wright, Commissioner
Shari Feist Albrecht, Commissioner

Sam Brownback, Governor

April 10, 2013

Brian Miller
RJM Company
PO BOX 256
CLAFLIN, KS 67525-0256

Re: ACO1
API 15-009-25815-00-00
Doll 3
SW/4 Sec.27-18S-11W
Barton County, Kansas

Dear Production Department:

We are herewith requesting that the Well Completion Form ACO-1 and attached information for the subject well be held confidential for a period of two years.

Should you have any questions or need additional information regarding subject well, please contact our office.

Respectfully,
Brian Miller