

Proposed Plan of Construction
 Fincham D-1
 Sec 15 T31S-R33W
 Seward County, KS

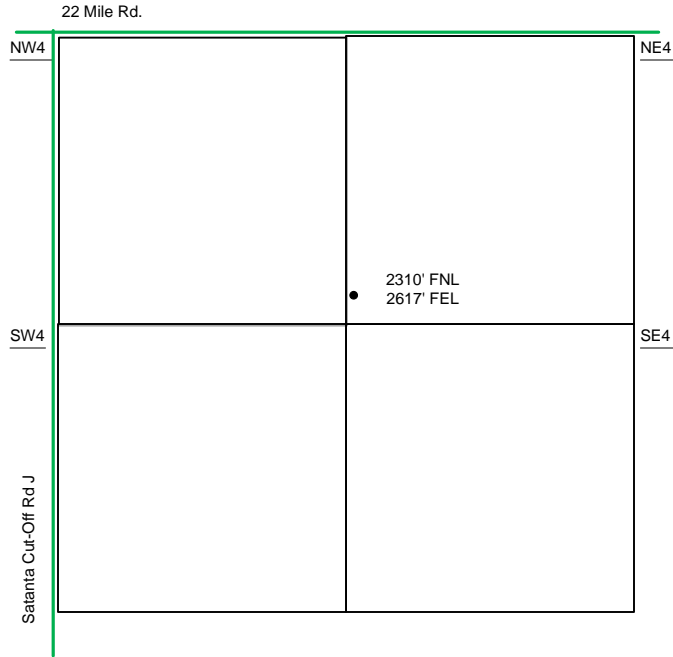

Sec 15 – T31S – R33W

NE/4

The Tank Battery for the Fincham D-1 is located in the NE of the NW quarter.

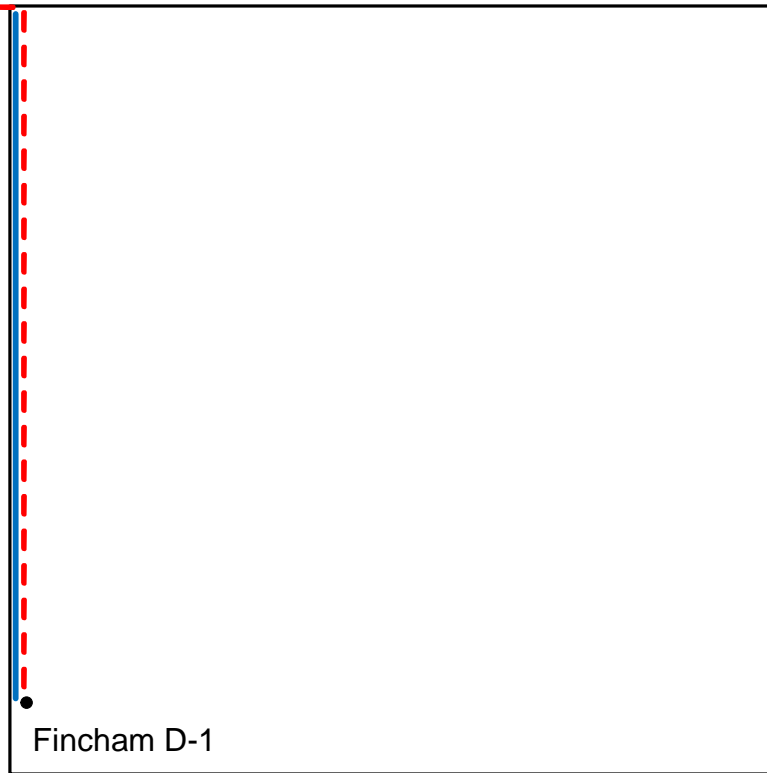

- Well Location
- Proposed Lease Roads
- - - Proposed Pipeline
- Proposed Tank Battery
- Proposed Power Lines
- - - Existing Pipeline

Proposed Details of
 NE/4 Sec 15 -T31S -R33W

Note-Drawing **Not** to Scale

Proposed Site Diagram
 Fincham D-1
 April 1, 2013

