

RESTAR PETROLEUM CORPORAT /
John Alan 1-22
 SE. 1/4, SECTION 22, T17S, R29W
 LANE COUNTY, KANSAS

MAR - 8 2013

- Notes:
1. Set (2) wood stakes at location site.
 2. All flogging Red & Yellow.
 3. Overhead power available at S. & W. lines, Sec. 22.
 4. Kansas One Call System Inc. should be notified before excavation (1-800-344-7233).
 5. CAUTION: Various pipelines in Sec. 22.
 6. Contact landowner for best access.

GRAVEL (IKE ROAD) ROAD

DIRT (210 ROAD) TRAIL

MARLYN LOUISE 1-22
 (STAKE)
 22

Drill Site Location
John Alan 1-22
 330' FSL 2199' FEL

Ground Elevation = 2801

Y = 693996 X = 1424629

State Plane-NAD 27-Kansas South
 (Mapping Grade GPS Used)

APPROX. LOCATION
 EXISTING PIPELINE
 (SEE QUAD. MAP)

WHEAT

lease road
 elec
 Flow line

Tank
 Battery

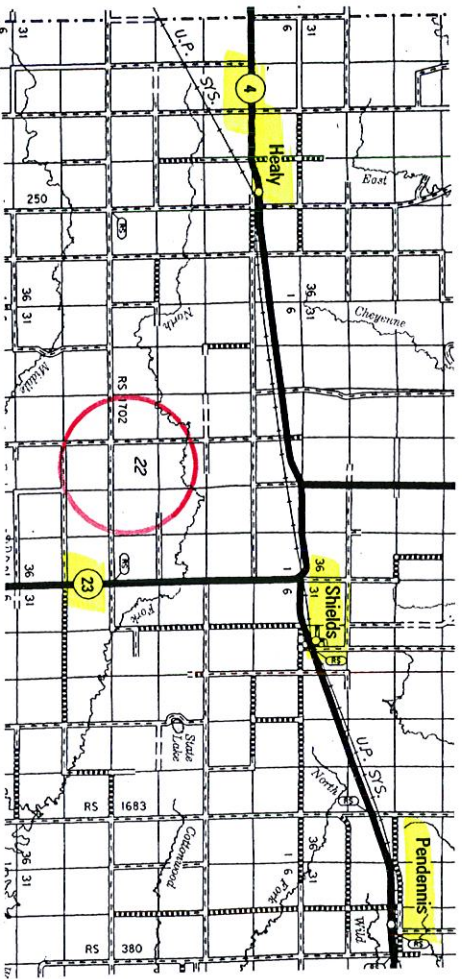
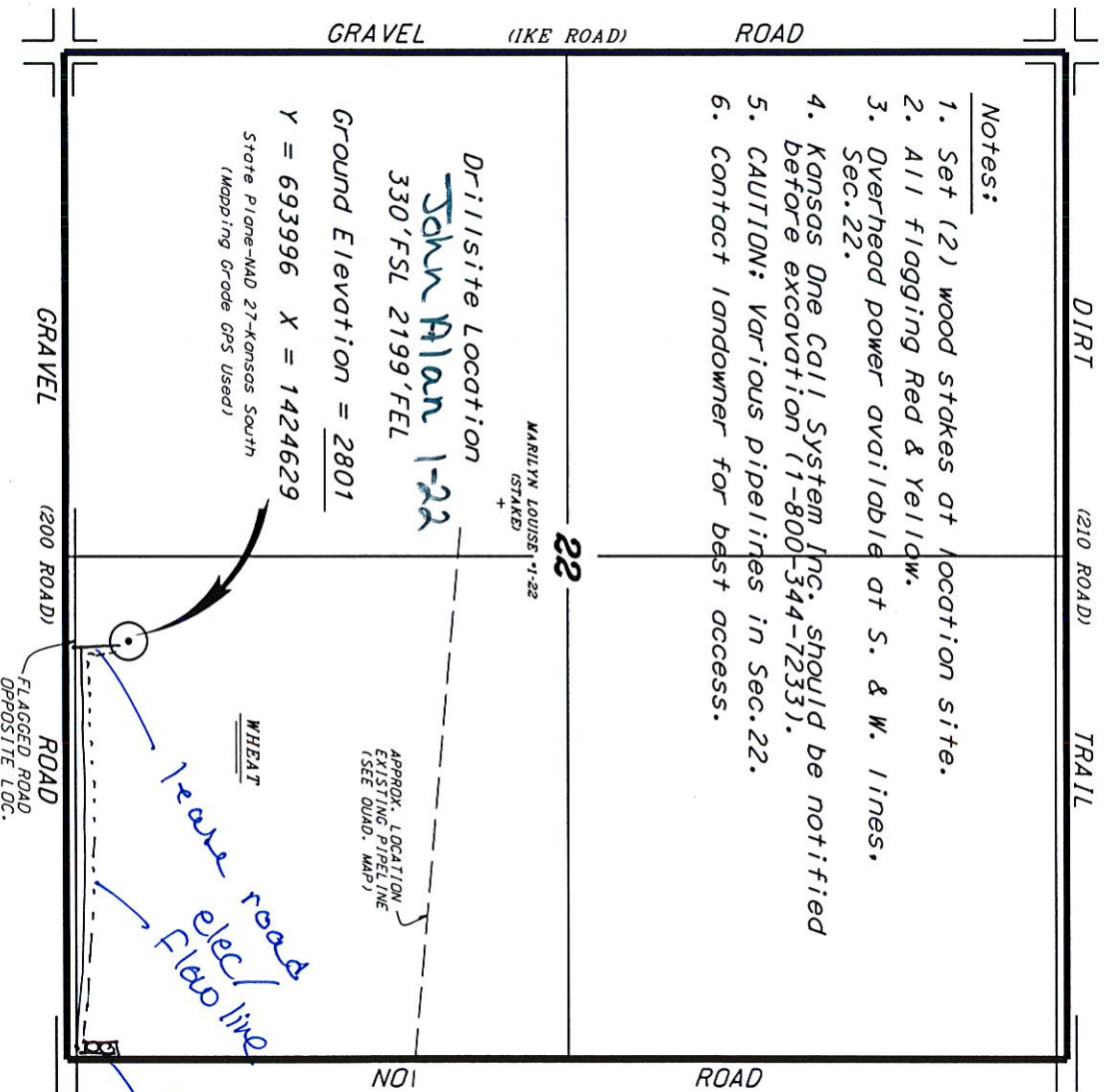

*Ingress and egress to location as shown on this plot is per usage only and may not be legally opened for public use. Contact landowner, tenant and county road department for access.

* Controlling data is based upon the best maps and photographs available to us and upon a regular section of land containing 840 acres.
 * Approximate section lines were determined using the normal standard of care of oilfield surveyors. The accuracy of the section lines is not guaranteed. The operator, however, is not responsible for any errors or omissions in the section lines. The operator is not responsible for any errors or omissions in the section lines. The operator is not responsible for any errors or omissions in the section lines. The operator is not responsible for any errors or omissions in the section lines.
 * Elevations derived from National Geodetic Vertical Datum.

CENTRAL KANSAS OILFIELD SERVICES, INC. (620)792-1977

Date: March 4, 2013

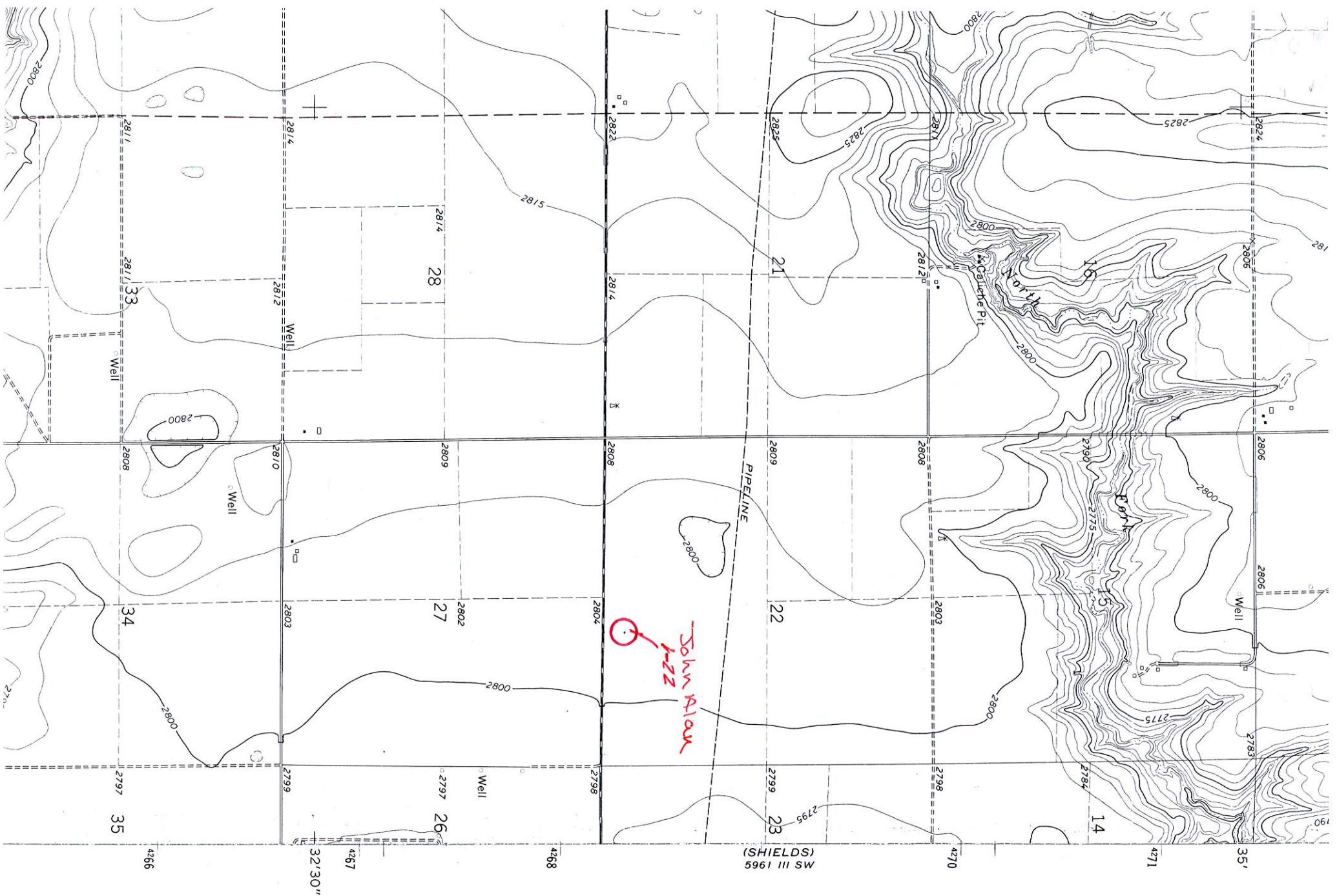

SHIELDS (S) III 1966

John R. Ivar
1-22

PIPELINE

Gullch Pit

32'30"

35

34

33

28

14

15

16

23

22

21

26

27

28

35'

4271

4270

4258

4267

4266