

BHC RHODES

CIVIL ENGINEERS • SURVEYORS
 901 N. 8th Street, Suite 100 Kansas City, KS 66101 * p. (913) 371-5300 * f. (913) 371-2677
 BHC RHODES is a trademark of Brungardt Honornichl & Company, P.A.

SCOTT County, Kansas 2440' FSL & 335' FWL Section 25 Township 19S Range 33W 6th P.M.

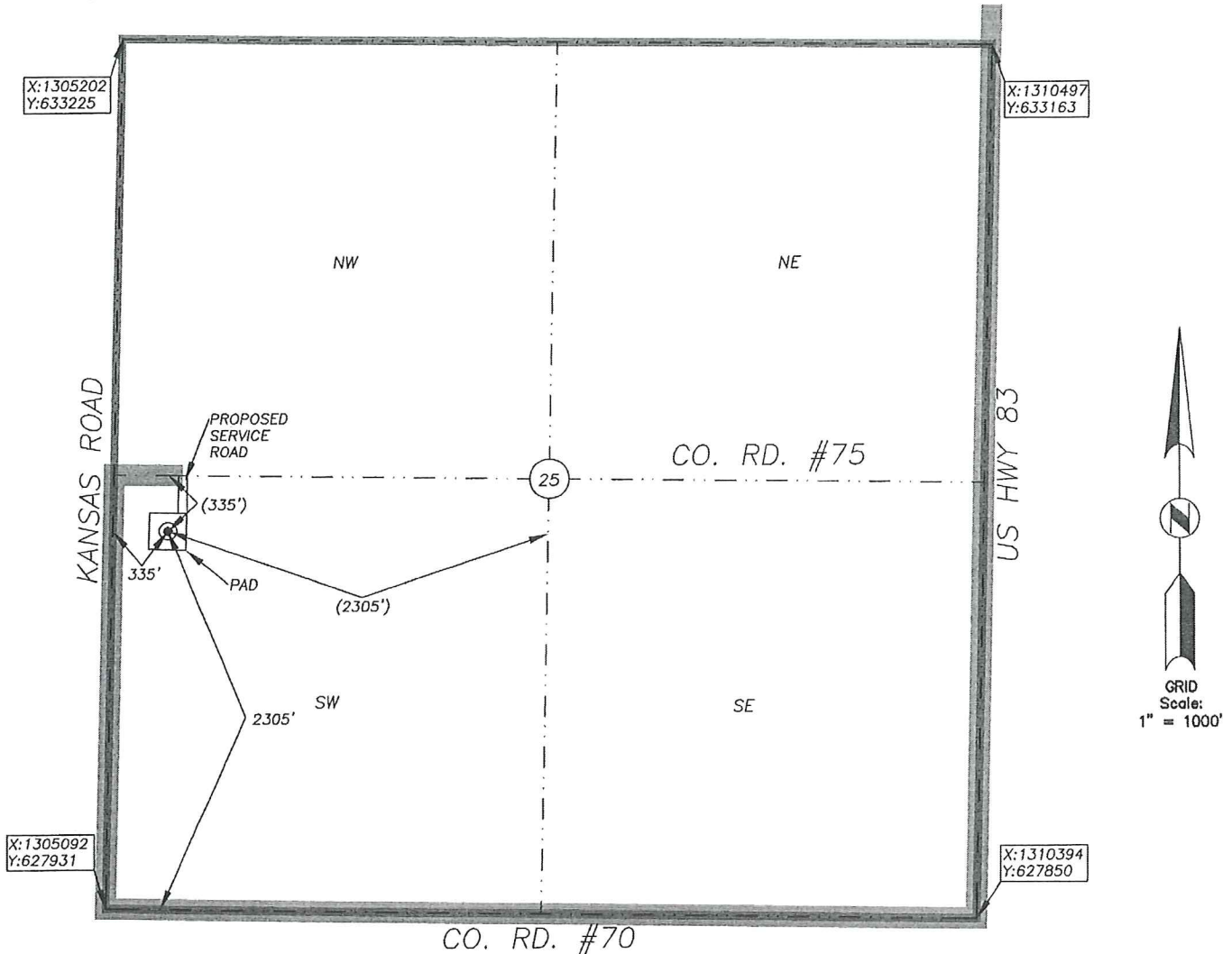

BOTTOM HOLE INFORMATION PROVIDED BY OPERATOR LISTED, NOT STAKED. SECTION COORDINATES ARE BASED ON OBSERVED POSSESSION EVIDENCE. DISTANCES SHOWN IN (PARENTHESIS) ARE CALCULATED BASED UPON THE QUARTER SECTION BEING 2640.00 FEET AND HAVE NOT BEEN MEASURED ON THE GROUND. PAD AND SERVICE ROAD LOCATIONS ARE SHOWN FOR GRAPHIC PURPOSES ONLY AND ARE NOT TO SCALE.

OPERATOR: SANDRIDGE EXPLORATION AND PRODUCTION, LLC.
 LEASE NAME: VULGAMORE 1933 WELL NO: 1-25
 TOPOGRAPHY & VEGETATION: AGRICULTURAL - DRY LAND

ELEVATION:
2955

REFERENCE STAKES OR ALTERNATE LOCATION

GOOD DRILL SITE? YES STAKES SET: _____
 BEST ACCESSIBILITY TO LOCATION: FROM NORTH AND EAST BY PAVED AND GRAVEL ROADS.
 DISTANCE & DIRECTION FROM HWY JCT OR TOWN: FROM US HWY 96 IN SCOTT CITY, SOUTH ON US HWY 83 ±8.0 MI., THEN RIGHT (WEST) ON CO. RD. #70 FOR ±1.0 MI., THEN RIGHT (NORTH) ON KANSAS RD. FOR ±0.5 MI., TO SITE ON THE RIGHT (EAST).

SURFACE WELL DATA TABLE	
DATUM:	<u>NAD 27</u>
LAT:	<u>38.372706439</u>
LONG:	<u>100.92278700</u>
LAT:	<u>N038° 22' 21.74"</u>
LONG:	<u>W100° 55' 22.00"</u>
STATE PLANE	
COORDINATES (U.S. FEET)	
ZONE:	<u>KS SOUTH 1502</u>
X:	<u>1305474.703</u>
Y:	<u>630230.592</u>

DATE STAKED: 2013-03-06
 DATE OF DRAWING: 2013-03-27

CERTIFICATE:
 I, MICHAEL D. KLEIN A KANSAS LICENSED LAND SURVEYOR AND A AUTHORIZED AGENT OF BHC RHODES, DO HEREBY CERTIFY THAT THE SURFACE WELL LOCATION DESCRIBED HEREON WAS STAKED AT THE COORDINATES SHOWN IN THE DATA TABLE.

KANSAS LIC. NO. 778



BHC Rhodes Job No.: 016330.00.89
 Field: MDK Office: MSF

Vulgamore 1933 1-25
Lease Information Sheet

Unit Description:

SW/4 of Section 25-19S-33W, Scott County, KS

Surface Owner:

Brian and Paula Vulgamore
1550 West Road 70
Scott City, KS 67871

Vulgamore 1933 1-25

