

Proposed Plan of Construction
 Drussel E-1
 Sec 36 T25S-R33W
 Finney County, KS

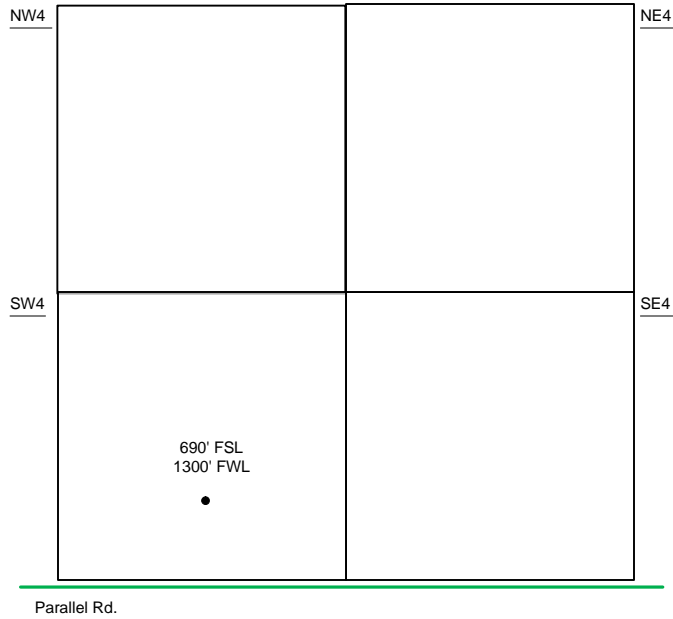

Sec 36 – T25S – R33W

SW/4

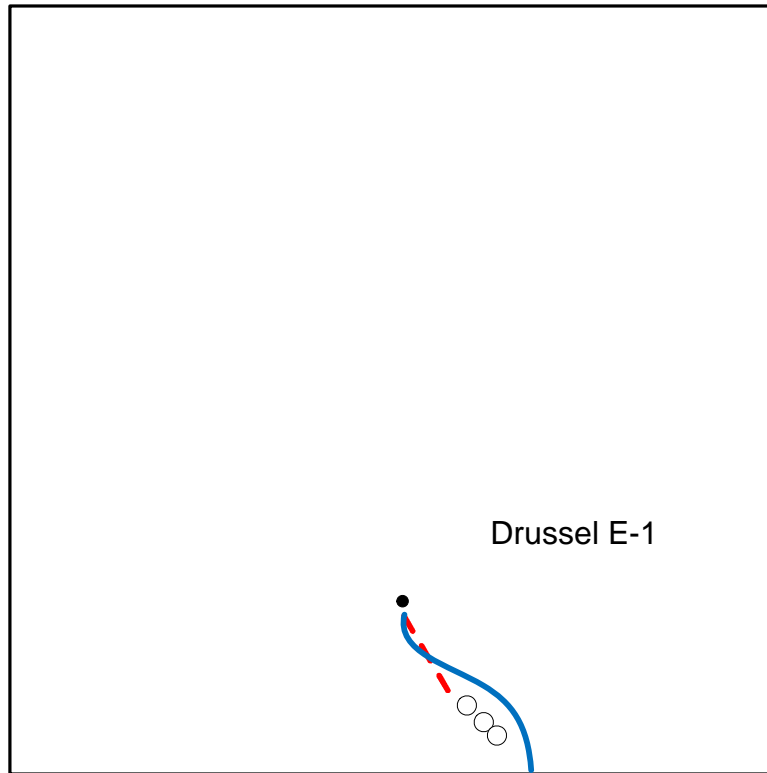

The **Proposed** Tank Battery for the Drussel E-1 is located in the S/C of the SW quarter.

Proposed Details of
 SW/4 Sec 36 -T25S -R33W

Note-Drawing **Not** to Scale

Proposed Site Diagram
 Drussel E-1
 April 8, 2013

