

**Pro-Stake LLC**  
 Oil Field & Construction Site Staking  
 P.O. Box 2324  
 Garden City, Kansas 67846  
 Office/Fax: (620) 276-6159  
 Cell: (620) 272-1499

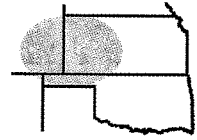

**001733**  
 PLAT NO.

**10798**  
 INVOICE NO.

**Stelbar Oil Corporation, Inc.**

**Randall #1-26**

OPERATOR

LEASE NAME

**Scott County, KS**

**26 17s 33w**  
 Sec. Twp. Rng.

**1321' FSL - 1631' FWL**

COUNTY

LOCATION SPOT

SCALE: **1" = 500'**

GR. ELEVATION: **3006.3'**

DATE: **April 3<sup>rd</sup>, 2013**



MEASURED BY: **Luke R.**

**Directions:** From the center of Scott City, Ks at the intersection of Hwy 96 & Hwy 83 - Now go 4 miles North on Hwy 83 - Now go 2 mile West on Rd 190 to the SW corner of section 26-17s-33w - Now go 0.3 mile North on Juniper Rd to ingress stake East into - Now go approx. 1340' East through grass to ingress stake SE into - Now go 291' SE through wheat into staked location.

DRAWN BY: **Drew H.**

AUTHORIZED BY: **Bill B.**

Final ingress must be verified with land owner or Operator.

**This drawing does not constitute a monumented survey or a land survey plat.**

**This drawing is for construction purposes only.**

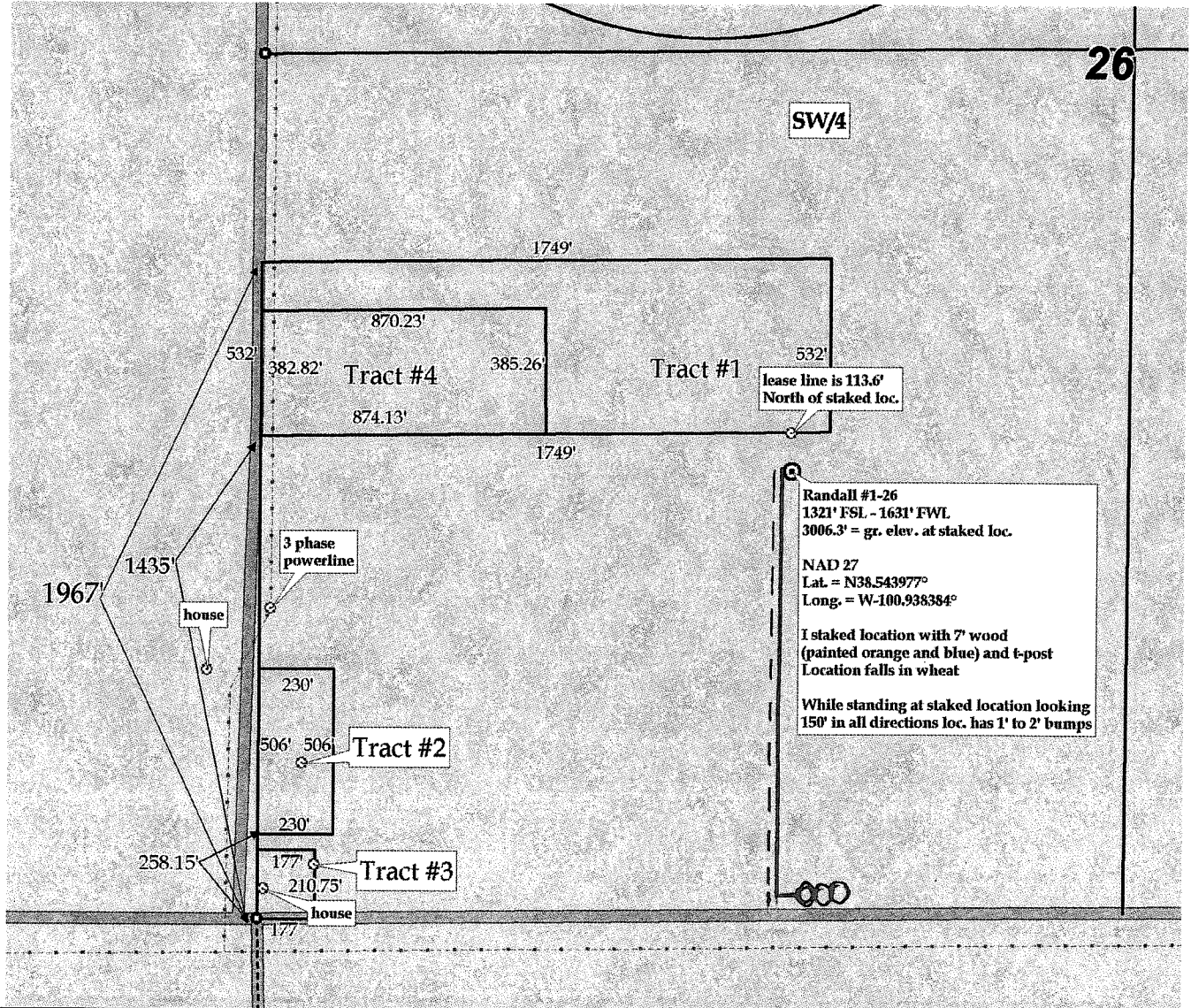

No Elec Power  
 ooo Tank Battery  
 — Flowline  
 --- Lease Road.