

Pro-Stake LLC
 Oil Field & Construction Site Staking
 P.O. Box 2324
 Garden City, Kansas 67846
 Office/Fax: (620) 276-6159
 Cell: (620) 272-1499

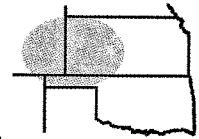

001733
 PLAT NO.

10797
 INVOICE NO.

Stelbar Oil Corporation, Inc.

Hess #1-31

OPERATOR

LEASE NAME

Scott County, KS

31 17s 33w
 Sec. Twp. Rng.

1162' FNL - 336' FWL

COUNTY

LOCATION SPOT

SCALE: **1" = 1000'**
 DATE: **April 3rd, 2013**
 MEASURED BY: **Luke R.**
 DRAWN BY: **Drew H.**
 AUTHORIZED BY: **Bill B.**

GR. ELEVATION: **3081.2'**



Directions: From the center of Scott City, Ks at the intersection of Hwy 96 & Hwy 83 - Now go 5 miles West on Hwy 96 - Now go 4 miles North on Grant Rd to the NE corner of section 31-17s-33w - Now go 1 mile West on Rd 190 to ingress stake South into - Now go 0.2 mile South on trail to ingress stake East into - Now go 336' East through corn stubble into staked location.

Final ingress must be verified with land owner or Operator.

This drawing does not constitute a monumented survey or a land survey plat.
This drawing is for construction purposes only.

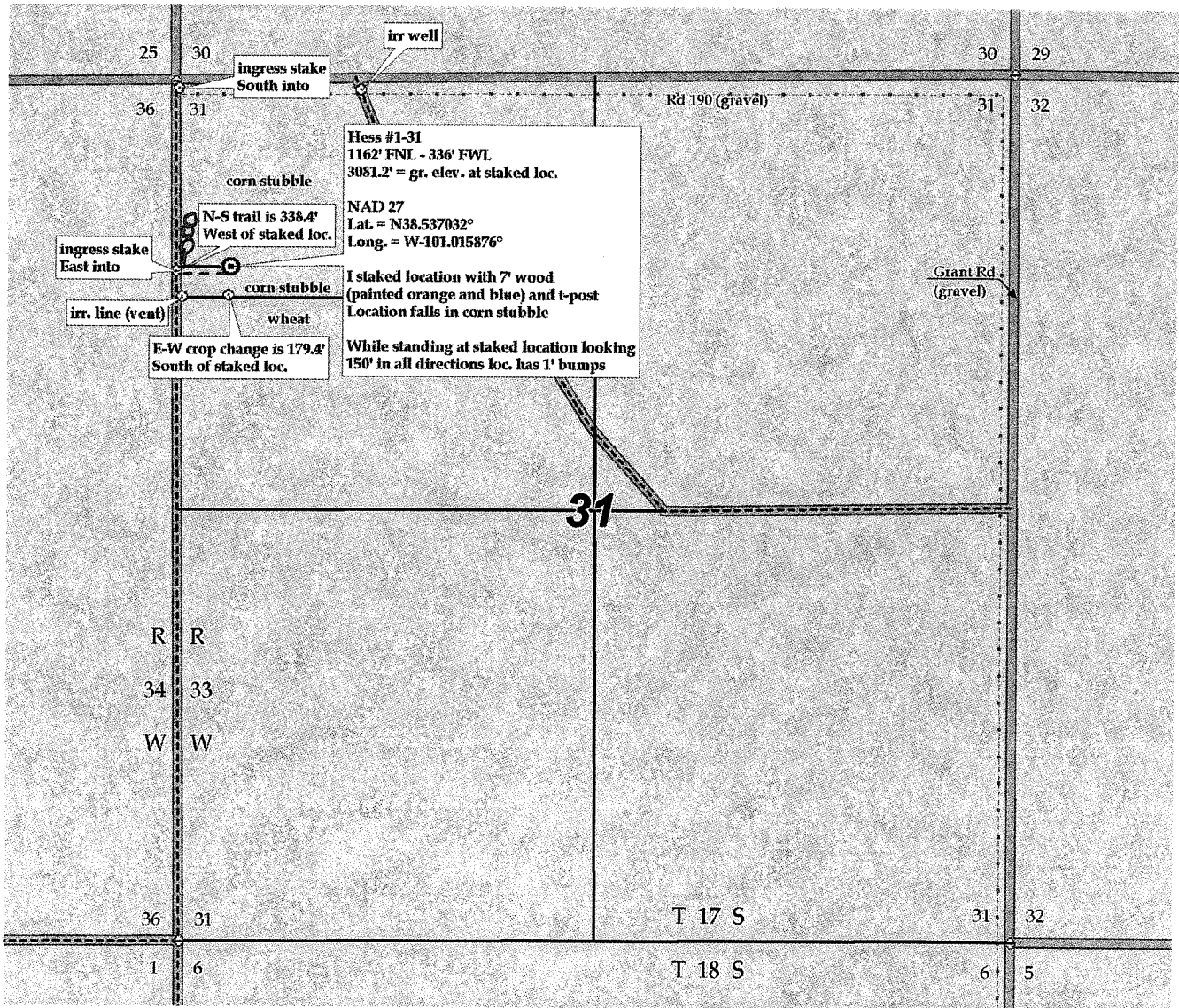

No Power Lines
 Tank Battery
 Flowlines
 Lease Road