

BHC RHODES

CIVIL ENGINEERS • SURVEYORS
 901 N. 8th Street, Suite 100 Kansas City, KS 66101 * p. (913) 371-5300 * f. (913) 371-2677
 BHC RHODES is a trademark of Brungardt Honomichl & Company, P.A.

EDWARDS County, Kansas 2150' FNL & 1435' FWL Section 34 Township 25S Range 20W 6th P.M.

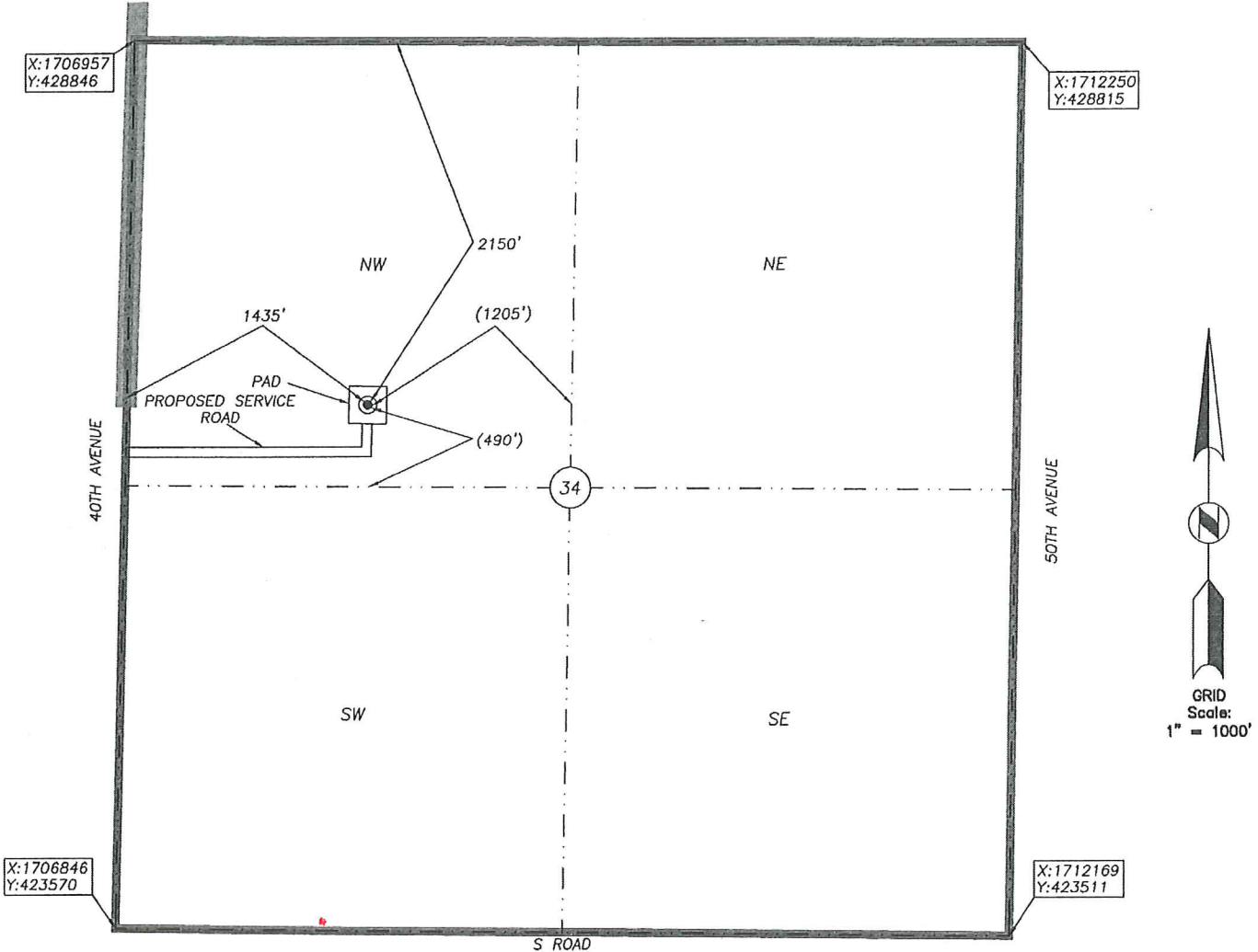

BOTTOM HOLE INFORMATION PROVIDED BY OPERATOR LISTED, NOT STAKED. SECTION COORDINATES ARE BASED ON OBSERVED POSSESSION EVIDENCE. DISTANCES SHOWN IN (PARENTHESIS) ARE CALCULATED BASED UPON THE QUARTER SECTION BEING 2640.00 FEET AND HAVE NOT BEEN MEASURED ON THE GROUND. PAD AND SERVICE ROAD LOCATIONS ARE SHOWN FOR GRAPHIC PURPOSES ONLY AND ARE NOT TO SCALE.

OPERATOR: SANDRIDGE EXPLORATION AND PRODUCTION, LLC.
 LEASE NAME: FROETSCHNER 2520 WELL NO: 1-34 RE
 TOPOGRAPHY & VEGETATION: AGRICULTURAL DRYLAND

ELEVATION:
2224

REFERENCE STAKES OR ALTERNATE LOCATION
 GOOD DRILL SITE? STAKES SET:
 BEST ACCESSIBILITY TO LOCATION: FROM NORTH AND WEST ON PAVED AND GRAVEL ROADS
 DISTANCE & DIRECTION FROM HWY JCT OR TOWN: FROM THE INTERSECTION OF HWY. 50 AND HWY. 183 IN THE CITY OF KINSLEY GO WEST ON HWY. 50 FOR ±6 MILES, THEN LEFT (SOUTH) ON 40TH AVENUE FOR ±4.6 MILES TO SITE ON THE LEFT (EAST)

BHC Rhodes Job No.: 016330.01.11
 Field: MDK/MJR Office: DLU

SURFACE WELL DATA TABLE	
DATUM:	<u>NAD27</u>
LAT:	<u>37.834187259</u>
LONG:	<u>99.509893765</u>
LAT:	<u>N037° 50' 03.07"</u>
LONG:	<u>W099° 30' 35.62"</u>
STATE PLANE COORDINATES: (U.S. FEET)	
ZONE:	<u>KS SOUTH 1502</u>
X:	<u>1708348.1110</u>
Y:	<u>426689.6980</u>

DATE STAKED: 2013-04-11
 DATE OF DRAWING: 2013-04-12

CERTIFICATE:
 I, MICHAEL D. KLEIN A KANSAS LICENSED LAND SURVEYOR AND A AUTHORIZED AGENT OF BHC RHODES, DO HEREBY CERTIFY THAT THE SURFACE WELL LOCATION DESCRIBED HEREON WAS STAKED AT THE COORDINATES SHOWN IN THE DATA TABLE.
 KANSAS LIC. NO. 778

