

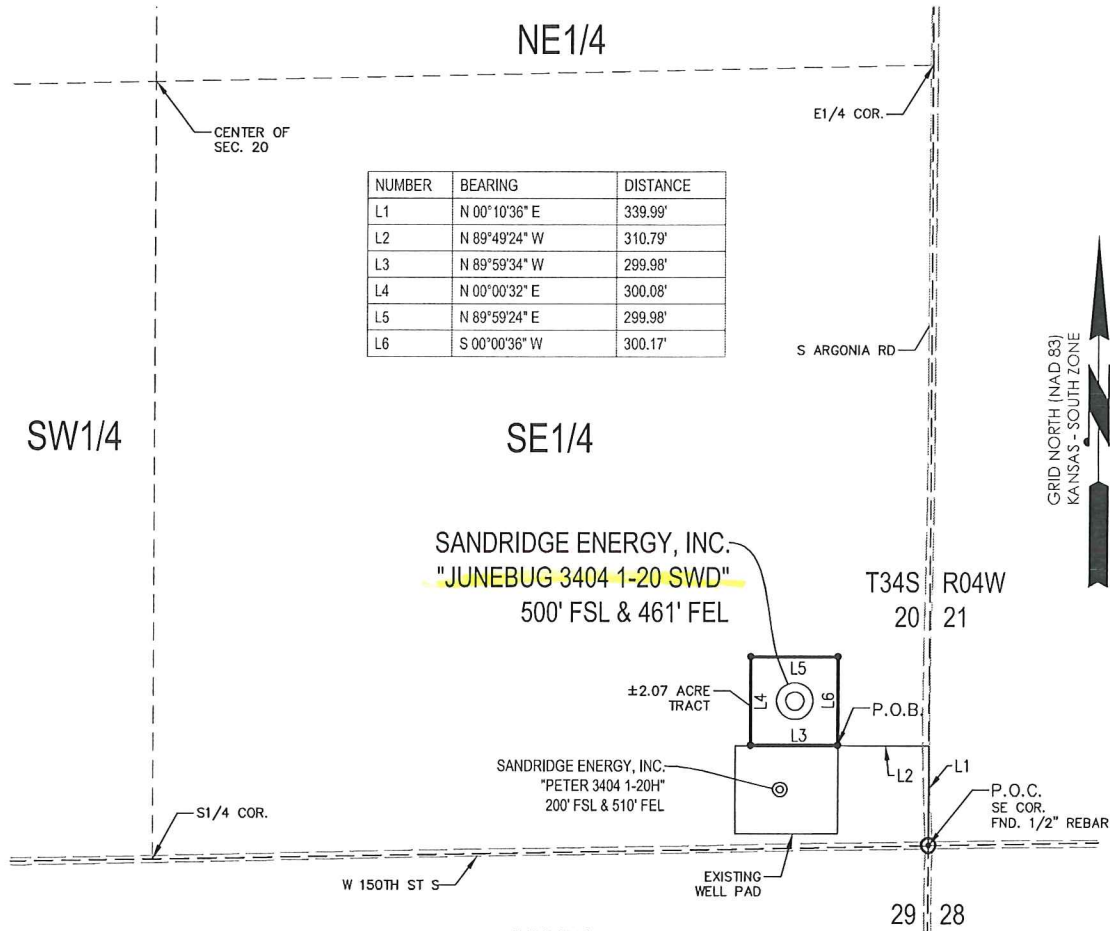

T 34 S - R 04 W



PLAT SHOWING  
**2.07 ACRE TRACT OF LAND IN THE  
 SE1/4 OF SECTION 20, T34S-R04W,  
 SUMNER COUNTY, KANSAS**

**METES AND BOUNDS DESCRIPTION (2.07 ACRE TRACT)**

PART OF THE SE1/4 OF SECTION 20, TOWNSHIP 34 SOUTH, RANGE 04 WEST, SUMNER COUNTY, KANSAS, MORE PARTICULARLY DESCRIBED AS FOLLOWS:

COMMENCING AT A FOUND 1/2" REBAR AT THE SOUTHEAST CORNER OF SAID SECTION 20;  
 THENCE N 00°10'36" E ALONG THE EAST LINE OF SAID SECTION 20, A DISTANCE OF 339.99 FEET TO A POINT;  
 THENCE N 89°49'24" W, A DISTANCE OF 310.79 FEET TO A SET 5/8" REBAR WITH CAP MARKED "LS1121", SAID POINT BEING THE POINT OF BEGINNING;  
 THENCE N 89°59'34" W, A DISTANCE OF 299.98 FEET TO A SET 5/8" REBAR WITH CAP MARKED "LS1121";  
 THENCE N 00°00'32" E, A DISTANCE OF 300.08 FEET TO A SET 5/8" REBAR WITH CAP MARKED "LS1121";  
 THENCE N 89°59'24" E, A DISTANCE OF 299.98 FEET TO A SET 5/8" REBAR WITH CAP MARKED "LS1121";  
 THENCE S 00°00'36" W, A DISTANCE OF 300.17 FEET TO THE POINT OF BEGINNING.

SAID TRACT CONTAINING 2.07 ACRES OF LAND AS SURVEYED, MORE OR LESS.

**BASIS OF BEARINGS:**

KANSAS STATE PLANE COORDINATE SYSTEM NAD-1983 SOUTH ZONE

BEARINGS: GRID

DISTANCES: US SURVEY FOOT AT GRID

COORDINATES: US SURVEY FOOT AT GRID

**SURVEYOR'S CERTIFICATE:**

I, JAMES GERARD TEMPLE, KANSAS LICENSED PROFESSIONAL LAND SURVEYOR, NO. 1121, DO HEREBY CERTIFY THAT THIS PLAT REPRESENTS THE RESULTS OF A SURVEY MADE ON THE GROUND UNDER MY SUPERVISION ON THE DATE OF 03-26-2013. NO EASEMENTS OR OTHER TITLE DOCUMENTS WERE PROVIDED TO THE SURVEYOR FOR THIS PROPERTY.



GRAPHIC SCALE IN FEET



REVISION	SandRidge		
	"JUNEBUG 3404 1-20 SWD" PART OF THE SE1/4 OF SECTION 20, T-34-S, R-04-W PROPOSED DRILL SITE SUMNER COUNTY, KANSAS		
	SCALE: 1" = 500'	DRAWN BY:	MF SHEET NO.: 1 OF 1
	PLOT DATE: 03-27-2013		

**Junebug SWD 3404 1-20**  
**Lease Information Sheet**

**Lease Description:**

2.07 Acre Tract of Land in the SE/4 of Section 20, T34S – R04W  
Sumner County, KS

**Surface Owner:**

SandRidge Exploration and Production, LLC  
123 Robert S Kerr Aveune  
Oklahoma City, OK 73102