

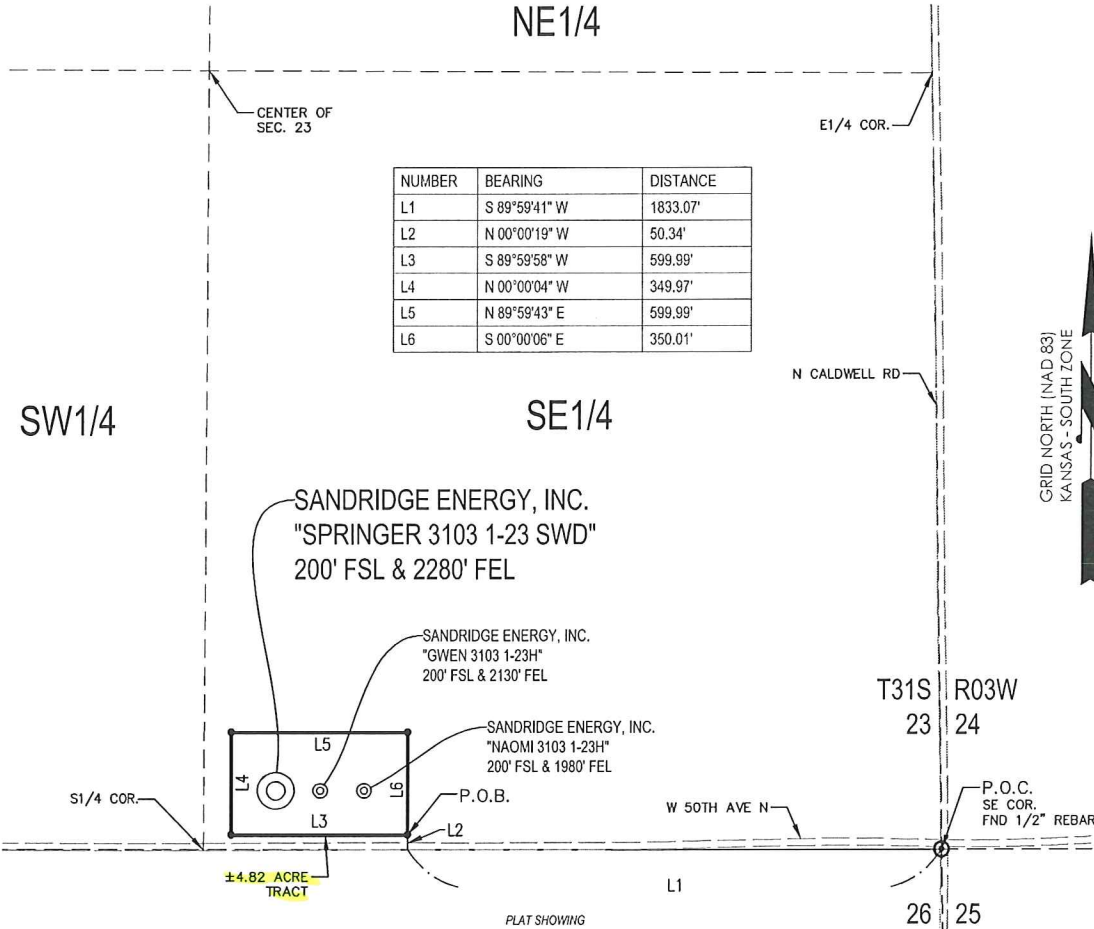

T 31 S - R 03 W

NE1/4



SANDRIDGE ENERGY, INC.
 "SPRINGER 3103 1-23 SWD"
 200' FSL & 2280' FEL

SANDRIDGE ENERGY, INC.
 "GWEN 3103 1-23H"
 200' FSL & 2130' FEL

SANDRIDGE ENERGY, INC.
 "NAOMI 3103 1-23H"
 200' FSL & 1980' FEL

PLAT SHOWING
 4.82 ACRE TRACT OF LAND IN THE
 SE1/4 OF SECTION 23, T31S-R03W,
 SUMNER COUNTY, KANSAS

METES AND BOUNDS DESCRIPTION (4.82 ACRE TRACT)

PART OF THE SE1/4 OF SECTION 23, TOWNSHIP 31 SOUTH, RANGE 03 WEST, SUMNER COUNTY, KANSAS, MORE PARTICULARLY DESCRIBED AS FOLLOWS:

COMMENCING AT A FOUND 1/2" REBAR AT THE SOUTHEAST CORNER OF SAID SECTION 23;
 THENCE S 89°59'41" W ALONG THE SOUTH LINE OF SAID SECTION 23, A DISTANCE OF 1833.07 FEET TO A POINT;
 THENCE N 00°00'19" W, A DISTANCE OF 50.34 FEET TO A SET 5/8" REBAR WITH CAP MARKED "LS1121",
 SAID POINT BEING THE POINT OF BEGINNING;
 THENCE S 89°59'58" W, A DISTANCE OF 599.99 FEET TO A SET 5/8" REBAR WITH CAP MARKED "LS1121";
 THENCE N 00°00'04" W, A DISTANCE OF 349.97 FEET TO A SET 5/8" REBAR WITH CAP MARKED "LS1121";
 THENCE N 89°59'43" E, A DISTANCE OF 599.99 FEET TO A SET 5/8" REBAR WITH CAP MARKED "LS1121";
 THENCE S 00°00'06" E, A DISTANCE OF 350.01 FEET TO THE POINT OF BEGINNING.

SAID TRACT CONTAINING 4.82 ACRES OF LAND AS SURVEYED, MORE OR LESS.

BASIS OF BEARINGS:
 KANSAS STATE PLANE COORDINATE SYSTEM NAD-1983 SOUTH ZONE
 BEARINGS: GRID
 DISTANCES: US SURVEY FOOT AT GRID
 COORDINATES: US SURVEY FOOT AT GRID

SURVEYOR'S CERTIFICATE:
 I, JAMES GERARD TEMPLE, KANSAS LICENSED PROFESSIONAL LAND SURVEYOR, NO. 1121, DO HEREBY CERTIFY THAT THIS PLAT REPRESENTS THE RESULTS OF A SURVEY MADE ON THE GROUND UNDER MY SUPERVISION ON THE DATE OF 03-21-2013. NO EASEMENTS OR OTHER TITLE DOCUMENTS WERE PROVIDED TO THE SURVEYOR FOR THIS PROPERTY.

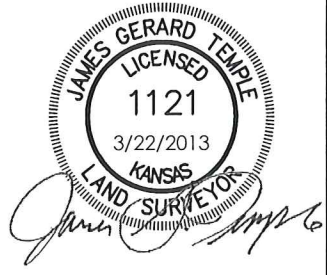

REVISION	SandRidge		
	"SPRINGER 3103 1-23 SWD" PART OF THE SE1/4 OF SECTION 23, T-31-S, R-03-W PROPOSED DRILL SITE SUMNER COUNTY, KANSAS		
	SCALE: 1" = 500'	DRAWN BY:	MF SHEET NO.: 1 OF 1
	PLOT DATE: 03-22-2013		

Springer SWD 3103 1-23

Lease Information Sheet

Lease Description:

4.82 Acre Tract of Land in the SE/4 of Section 23, T31S – R03W

Sumner County, KS

Surface Owner:

SandRidge Exploration and Production, LLC

123 Robert S Kerr Aveune

Oklahoma City, OK 73102