

WOOLSEY OPERATING COMPANY, LLC  
BENEFIEL LEASE  
SW.1/4, SECTION 35, T31S, R12W  
BARBER COUNTY, KANSAS

GRAVEL ROAD

Notes:

1. Set iron rod at location site.
2. All flagging Red & Yellow.
3. Overhead power available in Sec.35.
4. Kansas One Call System Inc. should be notified before excavation (1-800-344-7233).
5. CAUTION: Various pipelines in Sec.35.
6. Cattle in area at date of staking.
7. Contact landowner for best access.
8. Original location (2020'FSL 1990'FWL) fell on the slope of a draw, set new location footages per representative.

\*Ingress and egress to location as shown on this plot is for usage only and may not be legally opened for public use. Contact landowner, tenant and county road department for access.

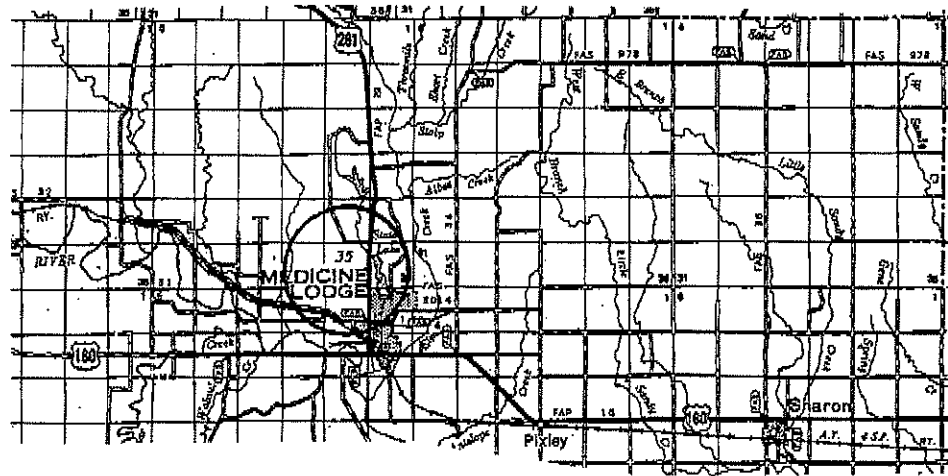
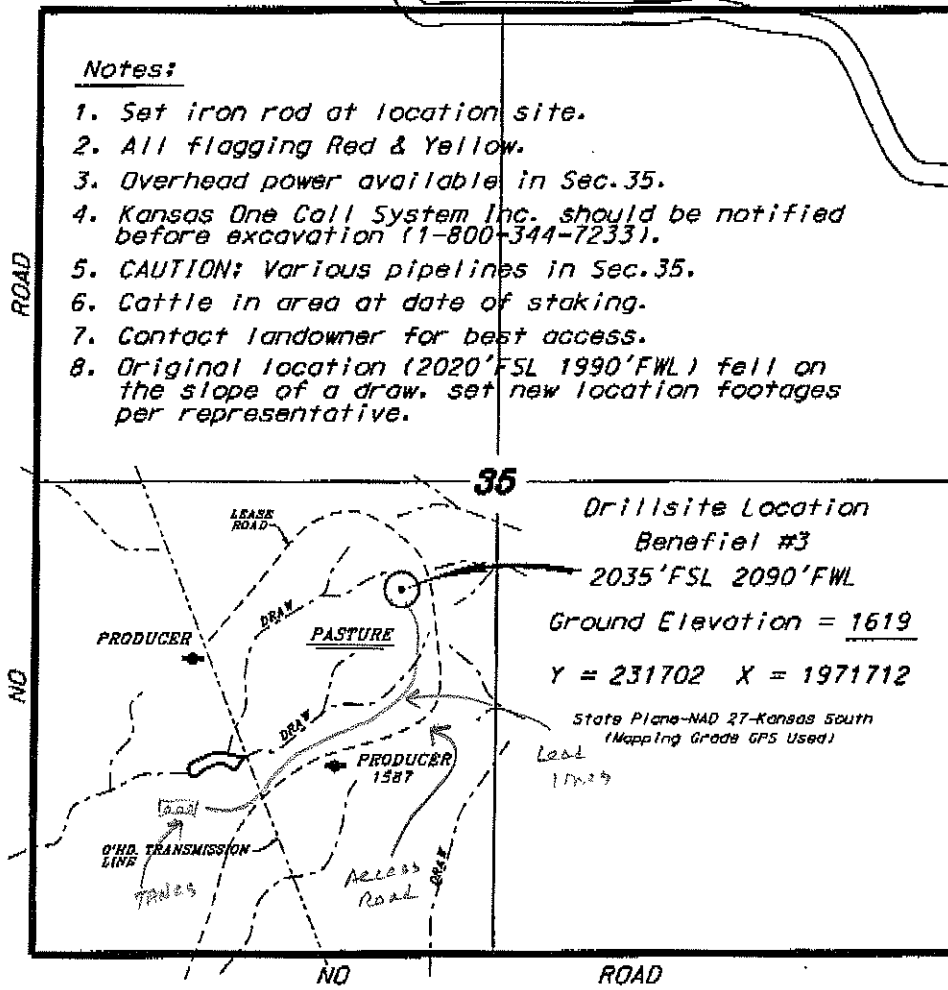

Controlling data is based upon the best maps and photographs available to us and upon a regular section of land containing 640 acres.

Approximate section lines were determined using the normal standard of care of oilfield surveyors practicing in the state of Kansas. The section corners, which establish the precise section lines, were not necessarily located, and the exact location of the drillsite location in the section is not guaranteed. Therefore, the user of this service and operating this plot and all other services relying thereon agree to hold Central Kansas Oilfield Services, Inc., its affiliates and employees harmless from all claims, costs and expenses and said entities released from any liability from incidental or consequential damages.

Elevations derived from National Geodetic Vertical Datum.

Date April 12, 2013