

# BHC RHODES

CIVIL ENGINEERS • SURVEYORS  
 901 N. 8th Street, Suite 100 Kansas City, KS 66101 \* p. (913) 371-5300 \* f. (913) 371-2677  
 BHC RHODES is a trademark of Brungardt Honomichl & Company, P.A.

Wichita County, Kansas 670' FSL & 660 FEL Section 4 Township 17S Range 35W 6th P.M.  
 CO. RD. G

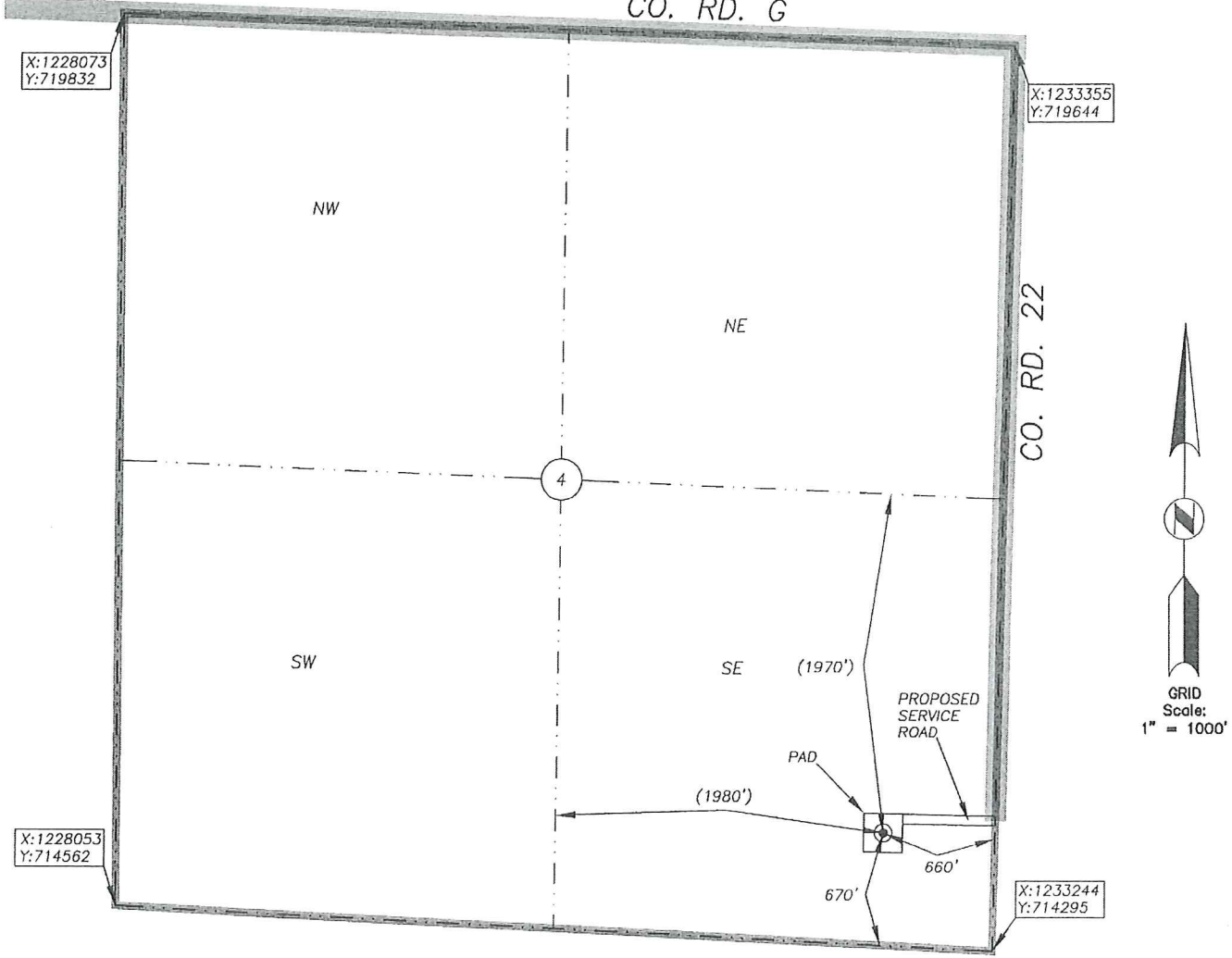

BOTTOM HOLE INFORMATION PROVIDED BY OPERATOR LISTED, NOT STAKED. SECTION COORDINATES ARE BASED ON OBSERVED POSSESSION EVIDENCE. DISTANCES SHOWN IN (PARENTHESIS) ARE CALCULATED BASED UPON THE QUARTER SECTION BEING 2640.00 FEET AND HAVE NOT BEEN MEASURED ON THE GROUND. PAD AND SERVICE ROAD LOCATIONS ARE SHOWN FOR GRAPHIC PURPOSES ONLY AND ARE NOT TO SCALE.

OPERATOR: SANDRIDGE EXPLORATION AND PRODUCTION, LLC.  
 LEASE NAME: Jgard 1735 WELL NO: 1-4 RE  
 TOPOGRAPHY & VEGETATION: AGRICULTURAL - DRY LAND

ELEVATION:  
 3200

REFERENCE STAKES OR ALTERNATE LOCATION  
 GOOD DRILL SITE? \_\_\_\_\_ STAKES SET: \_\_\_\_\_  
 BEST ACCESSIBILITY TO LOCATION: FROM SOUTH AND WEST BY PAVED AND GRAVEL ROADS  
 DISTANCE & DIRECTION FROM HWY JCT OR TOWN: FROM US HWY 25 IN THE CITY OF LEOTI. EAST ON US HWY 96. ±7.5 MILES. THEN LEFT (NORTH) ON CO. RD. 20. ±9.0 MILES. THEN RIGHT (EAST) ON CO. RD. G. ±2.0 MILES. THEN RIGHT (SOUTH) ON CO. RD. 22. ±0.9 MILES TO SITE ON RIGHT (WEST)

BHC Rhodes Job No.: 016330.00.87  
 Field: MDK Office: PJS

SURFACE WELL DATA TABLE	
DATUM:	NAD 27
LAT:	38.599902297
LONG:	-101.185373090
LAT:	N038° 35' 59.65"
LONG:	W101° 11' 07.34"
STATE PLANE COORDINATES: (U.S. FEET)	
ZONE:	KS SOUTH 1502
X:	1232600.6910
Y:	714998.2080

DATE STAKED: 2013-03-07  
 DATE OF DRAWING: 2013-03-08

**CERTIFICATE:**  
 I, MICHAEL D. KLEIN, A KANSAS LICENSED LAND SURVEYOR AND A AUTHORIZED AGENT OF BHC RHODES, DO HEREBY CERTIFY THAT THE SURFACE WELL LOCATION DESCRIBED HEREON WAS STAKED AT THE COORDINATES SHOWN IN THE DATA TABLE.

KANSAS LIC. NO. 778



**Jjard 1735 1-4 RE**  
**Lease Information Sheet**

**Unit Description:**

SE/4 of Section 4, T17S – R35W

Wichita County, KS

**Surface Owner:**

JJARD, Inc.

829 E. County Road K

Marienthal, KS 67863

# BHC RHODES

CIVIL ENGINEERS • SURVEYORS  
 901 N. 8th Street, Suite 100 Kansas City, KS 66101 \* p. (913) 371-5300 \* f. (913) 371-2677  
 BHC RHODES is a trademark of Brungardt Hanomichl & Company, P.A.

Wichita County, Kansas 670' FSL & 660 FEL Section 4 Township 17S Range 35W 6th P.M.

CO. RD. G

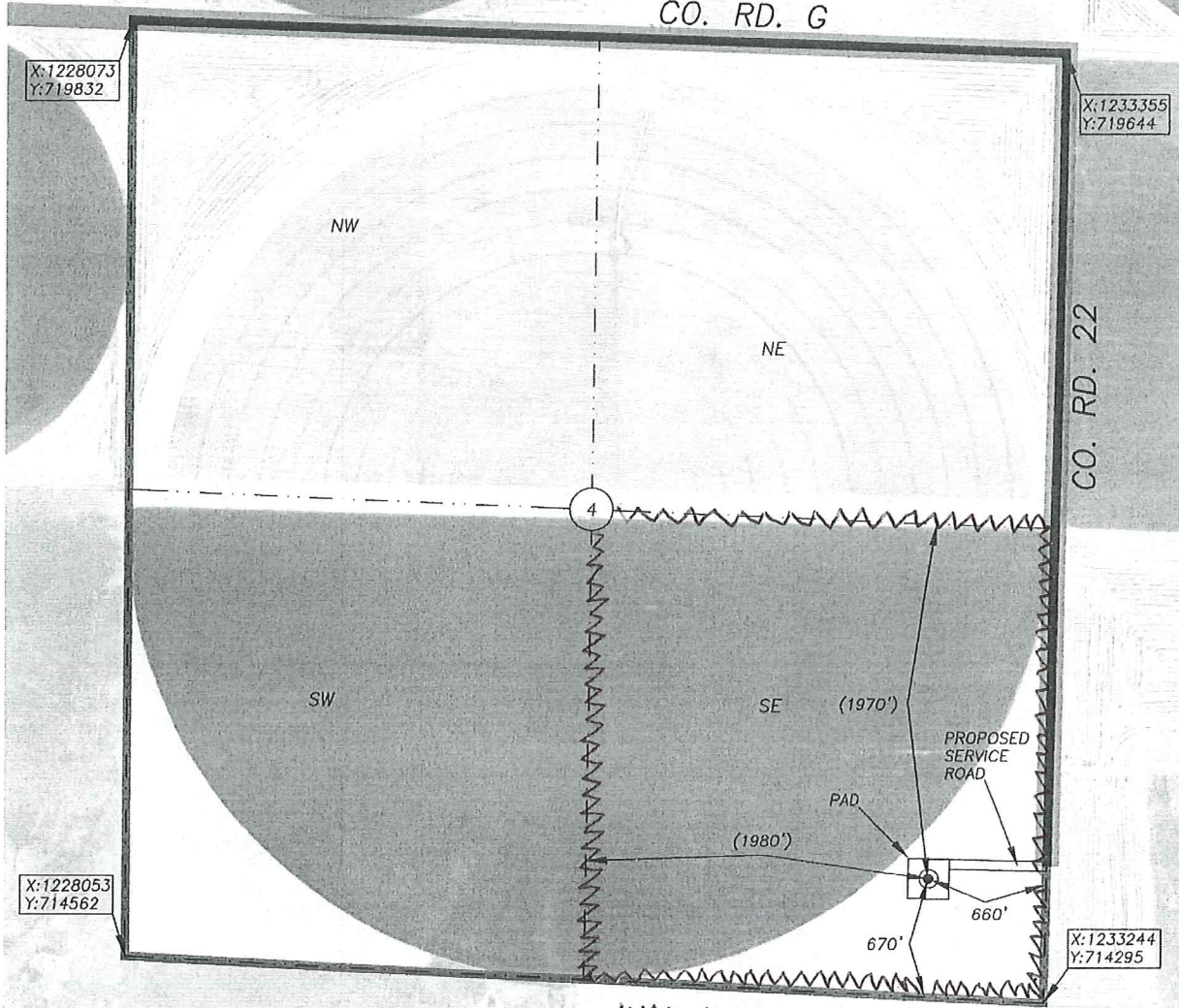

UNIT Outline

BOTTOM HOLE INFORMATION PROVIDED BY OPERATOR LISTED, NOT STAKED. SECTION COORDINATES ARE BASED ON OBSERVED POSSESSION EVIDENCE. DISTANCES SHOWN IN (PARENTHESIS) ARE CALCULATED BASED UPON THE QUARTER SECTION BEING 2640.00 FEET AND HAVE NOT BEEN MEASURED ON THE GROUND. PAD AND SERVICE ROAD LOCATIONS ARE SHOWN FOR GRAPHIC PURPOSES ONLY AND ARE NOT TO SCALE.

OPERATOR: SANDRIDGE EXPLORATION AND PRODUCTION, LLC.  
 LEASE NAME: Jjard 1735 WELL NO: 1-4 RE  
 TOPOGRAPHY & VEGETATION: AGRICULTURAL - DRY LAND

ELEVATION:  
 3200

REFERENCE STAKES OR ALTERNATE LOCATION

GOOD DRILL SITE? STAKES SET: FROM SOUTH AND WEST BY PAVED AND GRAVEL ROADS  
 BEST ACCESSIBILITY TO LOCATION: FROM US HWY 25 IN THE CITY OF LEOTI, EAST ON US HWY 96, ±7.5 MILES, THEN LEFT (NORTH) ON CO. RD. 20, ±9.0 MILES, THEN RIGHT (EAST) ON CO. RD. G, ±2.0 MILES, THEN RIGHT (SOUTH) ON CO. RD. 22, ±0.9 MILES TO SITE ON RIGHT (WEST)

SURFACE WELL DATA TABLE	
DATUM:	NAD 27
LAT:	38.599902297
LONG:	-101.185373090
LAT:	N038° 35' 59.65"
LONG:	W101° 11' 07.34"
STATE PLANE	
COORDINATES: (U.S. FEET)	
ZONE:	KS. SOUTH 1502
X:	1232600.6910
Y:	714998.2080

DATE STAKED: 2013-03-07  
 DATE OF DRAWING: 2013-03-08

### CERTIFICATE:

I, MICHAEL D. KLEIN, A KANSAS LICENSED LAND SURVEYOR AND A AUTHORIZED AGENT OF BHC RHODES, DO HEREBY CERTIFY THAT THE SURFACE WELL LOCATION DESCRIBED HEREON WAS STAKED AT THE COORDINATES SHOWN IN THE DATA TABLE.

KANSAS LIC. NO. 778



BHC Rhodes Job No.: 016330.00.87  
 Field: MDK Office: PJS

Jjard 1735 1-4 RE

