

BHC RHODES

CIVIL ENGINEERS • SURVEYORS
 901 N. 8th Street, Suite 100 Kansas City, KS 66101 * p. (913) 371-5300 * f. (913) 371-2677
 BHC RHODES is a trademark of Brungardt Honomichi & Company, P.A.

Scott County, Kansas 430' FSL & 335' FEL Section 2 Township 18S Range 33W 6th P.M.

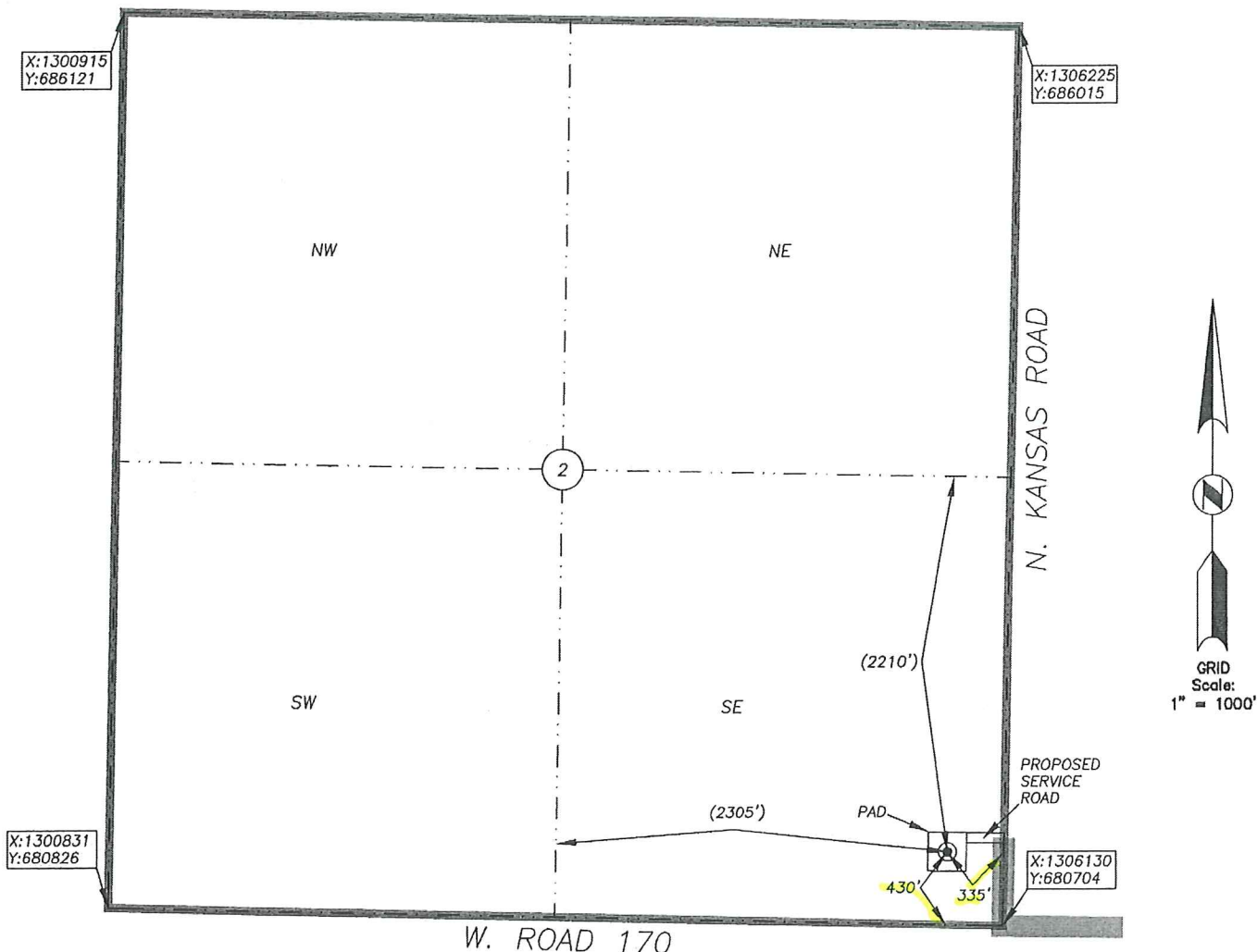

BOTTOM HOLE INFORMATION PROVIDED BY OPERATOR LISTED, NOT STAKED. SECTION COORDINATES ARE BASED ON OBSERVED POSSESSION EVIDENCE. DISTANCES SHOWN IN (PARENTHESIS) ARE CALCULATED BASED UPON THE QUARTER SECTION BEING 2640.00 FEET AND HAVE NOT BEEN MEASURED ON THE GROUND. PAD AND SERVICE ROAD LOCATIONS ARE SHOWN FOR GRAPHIC PURPOSES ONLY AND ARE NOT TO SCALE.

OPERATOR: SANDRIDGE EXPLORATION AND PRODUCTION, LLC.
 LEASE NAME: SIMPSON 1833 WELL NO: 1-2
 TOPOGRAPHY & VEGETATION: AGRICULTURAL - DRY LAND

ELEVATION:
2970

REFERENCE STAKES OR ALTERNATE LOCATION

GOOD DRILL SITE? YES STAKES SET: _____
 BEST ACCESSIBILITY TO LOCATION: FROM SOUTH AND EAST BY PAVED AND GRAVEL ROADS.
 DISTANCE & DIRECTION FROM HWY JCT OR TOWN: FROM US HWY 96 IN SCOTT CITY, NORTH ON US HWY 83 ±2.0 MI., THEN LEFT (WEST) ON CO. RD. #170 FOR ±1.1 MI., TO SITE ON THE RIGHT (NORTH).

SURFACE WELL DATA TABLE	
DATUM:	<u>NAD 27</u>
LAT:	<u>38.512483050</u>
LONG:	<u>-100.926255871</u>
LAT:	<u>N038° 30' 44.94"</u>
LONG:	<u>W100° 55' 34.52"</u>
STATE PLANE COORDINATES (U.S. FEET)	
ZONE:	<u>KS SOUTH 1502</u>
X:	<u>1305802.6360</u>
Y:	<u>681142.1370</u>

DATE STAKED: 2013-03-07
 DATE OF DRAWING: 2013-03-08

CERTIFICATE:

I, MICHAEL D. KLEIN, A KANSAS LICENSED LAND SURVEYOR AND A AUTHORIZED AGENT OF BHC RHODES, DO HEREBY CERTIFY THAT THE SURFACE WELL LOCATION DESCRIBED HEREON WAS STAKED AT THE COORDINATES SHOWN IN THE DATA TABLE.

KANSAS LIC. NO. 778



BHC Rhodes Job No.: 016330.00.90
 Field/MDK Office: PJS

Simpson 1833 1-2
Lease Information Sheet

Unit Description:

160 acre unit in the SE/4 of Section 2, T18S – R33W
Scott County, KS

Surface Owner:

William F. and Carolyn Simpson
1867 E. 500th Road
Lawrence, KS 67846

BHC RHODES

CIVIL ENGINEERS • SURVEYORS
 901 N. 8th Street, Suite 100 Kansas City, KS 66101 * p. (913) 371-5300 * f. (913) 371-2677
 BHC RHODES is a trademark of Brungardt Honomichl & Company, P.A.

Scott County, Kansas 430' FSL & 335' FEL Section 2 Township 18S Range 33W 6th P.M.

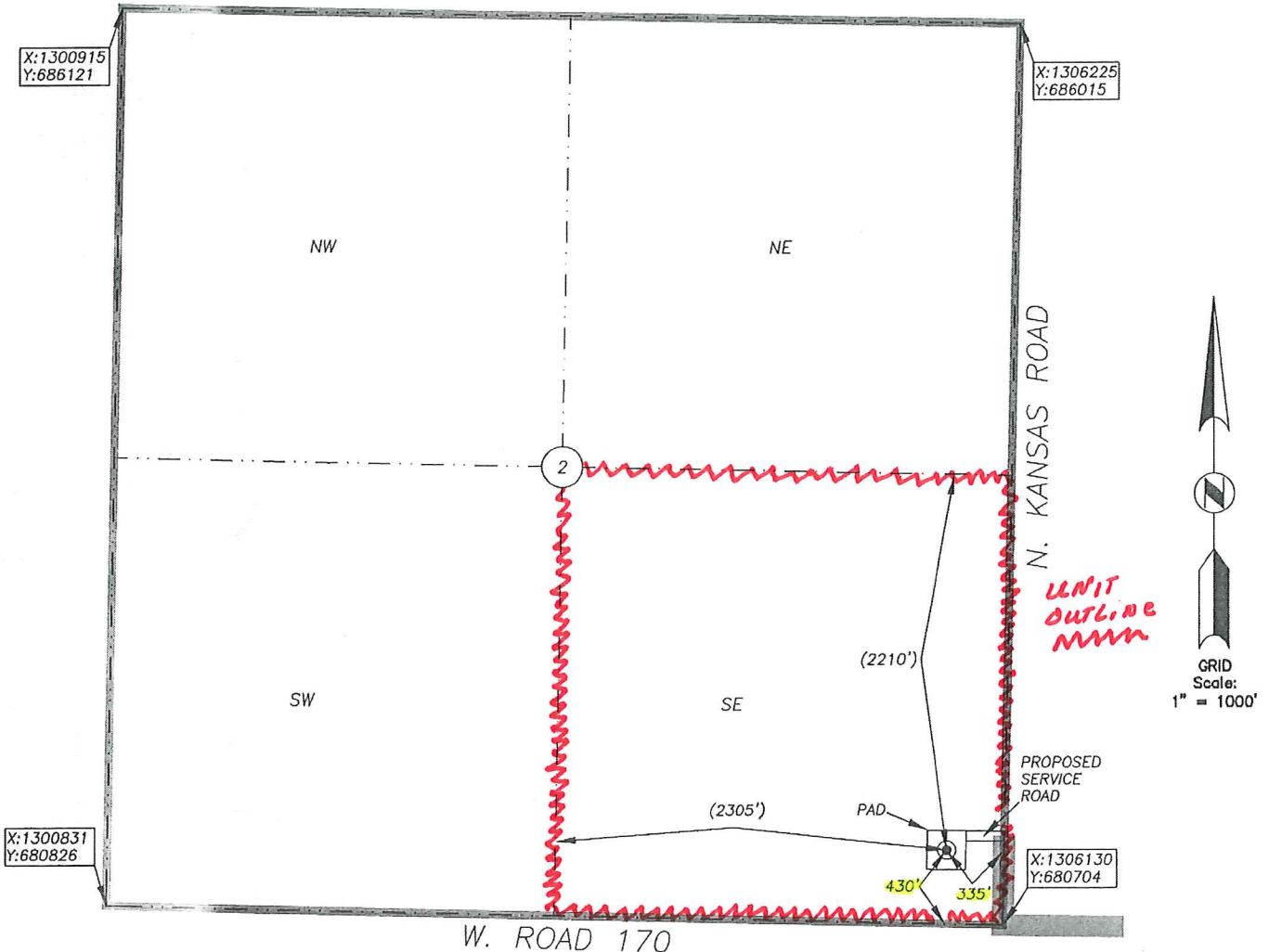

BOTTOM HOLE INFORMATION PROVIDED BY OPERATOR LISTED, NOT STAKED. SECTION COORDINATES ARE BASED ON OBSERVED POSSESSION EVIDENCE. DISTANCES SHOWN IN (PARENTHESIS) ARE CALCULATED BASED UPON THE QUARTER SECTION BEING 2640.00 FEET AND HAVE NOT BEEN MEASURED ON THE GROUND. PAD AND SERVICE ROAD LOCATIONS ARE SHOWN FOR GRAPHIC PURPOSES ONLY AND ARE NOT TO SCALE.

OPERATOR: SANDRIDGE EXPLORATION AND PRODUCTION, LLC.
 LEASE NAME: SIMPSON 1833 WELL NO: 1-2
 TOPOGRAPHY & VEGETATION: AGRICULTURAL - DRY LAND

ELEVATION:
 2970

REFERENCE STAKES OR ALTERNATE LOCATION

GOOD DRILL SITE? YES STAKES SET:
 BEST ACCESSIBILITY TO LOCATION: FROM SOUTH AND EAST BY PAVED AND GRAVEL ROADS.
 DISTANCE & DIRECTION FROM HWY JCT OR TOWN: FROM US HWY 96 IN SCOTT CITY, NORTH ON US HWY 83 ±2.0 MI., THEN LEFT (WEST) ON CO. RD. #170 FOR ±1.1 MI. TO SITE ON THE RIGHT (NORTH).

SURFACE WELL DATA TABLE	
DATUM:	NAD 27
LAT:	38.512483050
LONG:	-100.926255871
LAT:	N038° 30' 44.94"
LONG:	W100° 55' 34.52"
STATE PLANE	
COORDINATES: (U.S. FEET)	
ZONE:	KS SOUTH 1502
X:	1305802.6360
Y:	681142.1370

DATE STAKED: 2013-03-07
 DATE OF DRAWING: 2013-03-08

CERTIFICATE:

I, MICHAEL D. KLEIN, A KANSAS LICENSED LAND SURVEYOR AND A AUTHORIZED AGENT OF BHC RHODES, DO HEREBY CERTIFY THAT THE SURFACE WELL LOCATION DESCRIBED HEREON WAS STAKED AT THE COORDINATES SHOWN IN THE DATA TABLE.

KANSAS LIC. NO. 778

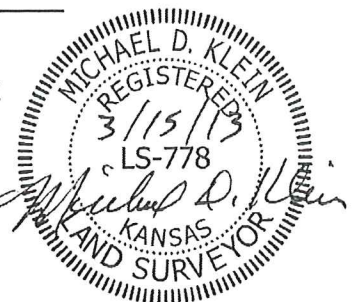

BHC Rhodes Job No.: 016330.00.90
 Field: MDK Office: PJS

Simpson 1833 1-2

