



P. O. Box 466
Ness City, KS 67560
Off: 785-798-2300

RECEIVED

DEC 01 2012

Invoice

DATE	INVOICE #
11/29/2012	23507

BILL TO
Palomino Petroleum Inc. 4924 S E 84th Street Newton, KS 67114-8827

- Acidizing
- Cement
- Tool Rental

TERMS	Well No.	Lease	County	Contractor	Well Type	Well Category	Job Purpose	Operator
Net 30	#1	Billy Bob	Gove	H2 Drilling, LLC	Oil	Development	5-1/2" LongString	Wayne
PRICE REF.	DESCRIPTION				QTY	UM	UNIT PRICE	AMOUNT
575D	Mileage - 1 Way				45	Miles	6.00	270.00
578D-L	Pump Charge - Long String - 4370 Feet				1	Job	1,500.00	1,500.00
221	Liquid KCL (Clayfix)				4	Gallon(s)	25.00	100.00T
281	Mud Flush				500	Gallon(s)	1.25	625.00T
403-5	5 1/2" Cement Basket				2	Each	250.00	500.00T
404-5	5 1/2" Port Collar - Top Joint #61 - 1805 Feet				1	Each	2,400.00	2,400.00T
406-5	5 1/2" Latch Down Plug & Baffle				1	Each	250.00	250.00T
407-5	5 1/2" Insert Float Shoe With Auto Fill				1	Each	350.00	350.00T
409-5	5 1/2" Turbolizer				10	Each	90.00	900.00T
325	Standard Cement				100	Sacks	13.50	1,350.00T
330	Swift Multi-Density Standard (MIDCON II)				125	Sacks	16.50	2,062.50T
276	Flocele				50	Lb(s)	2.00	100.00T
283	Salt				500	Lb(s)	0.20	100.00T
284	Calseal				5	Sack(s)	35.00	175.00T
285	CFR-1				50	Lb(s)	4.00	200.00T
290	D-Air				2	Gallon(s)	35.00	70.00T
581D	Service Charge Cement				225	Sacks	2.00	450.00
583D	Drayage				514.35	Ton Miles	1.00	514.35
	Subtotal							11,916.85
	Sales Tax Gove County						8.05%	739.19

Thank You For Your Business & Best Wishes For A Wonderful Holiday Season!!

Total \$12,656.04



Services, Inc.

CHARGE TO: **Palomino Petroleum**
 ADDRESS
 CITY, STATE, ZIP CODE

TICKET No. **23507**

PAGE 1 OF 2

SERVICE LOCATIONS 1. Ness City, KS	WELL/PROJECT NO. H1	LEASE Bray Bob	COUNTY/PARISH GOVE	STATE KS	CITY	DATE 11-29-12	OWNER same
	TICKET TYPE <input checked="" type="checkbox"/> SERVICE <input type="checkbox"/> SALES	CONTRACTOR H2 DRIL	RIG NAME/NO.	SHIPPED VIA CT	DELIVERED TO location	ORDER NO.	
	WELL TYPE Oil	WELL CATEGORY Development	JOB PURPOSE 5 1/2" holestrake	WELL PERMIT NO.	WELL LOCATION UTTA, KS - curve, 92 1/2 mi S		
4. REFERRAL LOCATION INVOICE INSTRUCTIONS							

PRICE REFERENCE	SECONDARY REFERENCE/ PART NUMBER	ACCOUNTING			DESCRIPTION	QTY.			UNIT PRICE	AMOUNT
		LOC	ACCT	DF		QTY.	UM	QTY.		
575					MILEAGE # 115	45	mi		6.00	270.00
578					Pump Guide	1	each	4370	1500.00	1500.00
221					heavy key	4	each		25.00	100.00
281					MUD FLUSH	500	gal		1.25	625.00
403					CENST BASKETS	2	EA	5 1/2"	250.00	500.00
404					Port Guide Topst # 61	1	EA	1805	2400.00	2400.00
406					LATCH DOWN RING - BATTIE	1	EA		250.00	250.00
407					TRASSER FLOAT SHOE W/ AUTO FAL	1	EA		350.00	350.00
409					TURBOLIZERS	10	EA		90.00	900.00

LEGAL TERMS: Customer hereby acknowledges and agrees to the terms and conditions on the reverse side hereof which include, but are not limited to, **PAYMENT, RELEASE, INDEMNITY**, and **LIMITED WARRANTY** provisions.

MUST BE SIGNED BY CUSTOMER OR CUSTOMER'S AGENT PRIOR TO START OF WORK OR DELIVERY OF GOODS

X DATE SIGNED **11-29-12** TIME SIGNED **0900** A.M. P.M.

REMIT PAYMENT TO:
SWIFT SERVICES, INC.
 P.O. BOX 466
 NESS CITY, KS 67560
 785-798-2300

SURVEY

OUR EQUIPMENT PERFORMED WITHOUT BREAKDOWN?	AGREE	UN-DECIDED	DIS-AGREE
WE UNDERSTOOD AND MET YOUR NEEDS?			
OUR SERVICE WAS PERFORMED WITHOUT DELAY?			
WE OPERATED THE EQUIPMENT AND PERFORMED JOB CALCULATIONS SATISFACTORILY?			
ARE YOU SATISFIED WITH OUR SERVICE?	<input type="checkbox"/> YES	<input type="checkbox"/> NO	

PAGE TOTAL #1 **6895.00**

#2 **5021.85**

506 total TAX **11,916.85**

Gove 8.05% **739.19**

TOTAL **12,656.04**

SWIFT OPERATOR **David Wilson** APPROVAL **[Signature]**

CUSTOMER ACCEPTANCE OF MATERIALS AND SERVICES The customer hereby acknowledges receipt of the materials and services listed on this ticket

Thank You!



PO Box 466
Ness City, KS 67560
Off: 785-798-2300

TICKET CONTINUATION

TICKET No. 23507

CUSTOMER
Palomares Robinson

WELL
Rally Box #1

DATE
11-29-12

PAGE 2 OF 2

PRICE REFERENCE	SECONDARY REFERENCE / PART NUMBER	ACCOUNTING			TIME	DESCRIPTION	WELL		UNIT PRICE	AMOUNT	
		LOC	ACCT	DE			QTY.	UM			QTY.
325						STAMPED Cement	100	SBS	13.50	1350.00	
330						SWIFT WHITE - DUSTY STAMPED	125	SBS	16.50	2062.50	
276						FLOCCED	50	lbs	2.00	100.00	
283						SALT	500	lbs	20	100.00	
284						CAUSEWAY	5	SBS	35.00	175.00	
285						CFR-1	50	lbs	4.00	200.00	
290						D-ADD	2	GM	35.00	70.00	
581						SERVICE CHARGE			2.00	450.00	
583						MILEAGE CHARGE			1.00	514.35	
							TOTAL WEIGHT				
							22860				
							LOADED MILES				
							45				
							CUBIC FEET				
							225				
							TON MILES				
							514.35				
CONTINUATION TOTAL										5021.85	

JOB LOG

SWIFT Services, Inc.

DATE 11-29-12 PAGE NO. 1

CUSTOMER PALOMEDO PETROLEUM WELL NO. # 1 LEASE BILLY BOB JOB TYPE 5 1/2" LONGSTRENG TICKET NO. 23507

CHART NO.	TIME	RATE (BPM)	VOLUME (BBB) (GAL)	PUMPS		PRESSURE (PSI)		DESCRIPTION OF OPERATION AND MATERIALS
				T	C	TUBING	CASING	
	0900							ON LOCATION
	1000							START 5 1/2" CASING IN Well
								TD-4376 SET = 4370
								TP-4370 5 1/2" # 14
								ST-33'
								CENTRALIZERS - 1, 2, 3, 4, 5, 6, 7, 8, 10, 60
								CMT BSKTS - 2, 61
								PORT GEAR = 1805 TOP QT # 61
	1200							DROP BALL - CIRCULATE
	1305	6	12		✓		400	PUMP 500 GAL MUDFLUSH
	1307	6	20		✓		400	PUMP 20 BBBs KCL-FLOSH
	1315		7-5					PLUG RH-30SKS MH 20SKS
	1320	4 1/4	31		✓		250	MAX CEMENT LN - 75 SKS SWS @ 12.2 PPG
		4 1/4	24		✓		150	TL- 100 SKS EA2 @ 15.5 PPG
	1332							WASH OUT PUMP - LEVES
	1332							RELEASE LATCH DOWN PLUG
	1335	7	0		✓			DISPLACE PLUG
		7	100				700	
	1350	6 1/2	105.8				1500	PLUG DOWN - PSE UP LATCH IN PLUG
	1352						OK	RELEASE PSE - HELD
								WASH TRUCK
	1430							JOB COMPLETE

THANK YOU
WARREN, JASON, ROB



RECEIVED

DEC 03 2012

INVOICE

PO Box 93999
Southlake, TX 76092

Invoice Number: 133698
Invoice Date: Nov 20, 2012
Page: 1

Voice: (817) 546-7282
Fax: (817) 246-3361



Bill To:
Palomino Petroleum, Inc. 4924 SE 84th St. Newton, KS 67114-8827

Customer ID	Well Name/# or Customer P.O.	Payment Terms	
Palo	Billy Bob #1	Net 30 Days	
Job Location	Camp Location	Service Date	Due Date
KS1-01	Oakley	Nov 20, 2012	12/20/12

Quantity	Item	Description	Unit Price	Amount
165.00	MAT	Class A Common	17.90	2,953.50
3.00	MAT	Gel	23.40	70.20
6.00	MAT	Chloride	64.00	384.00
178.41	SER	Cubic Feet	2.48	442.46
325.60	SER	Ton Mileage	2.60	846.56
1.00	SER	Surface	1,512.25	1,512.25
40.00	SER	Pump Truck Mileage	7.70	308.00
40.00	SER	Light Vehicle Mileage	4.40	176.00
1.00	CEMENTER	Darren Racette		
1.00	EQUIP OPER	Dane Retzloff		
1.00	OPER ASSIST	Paul Beaver		

ALL PRICES ARE NET, PAYABLE
30 DAYS FOLLOWING DATE OF
INVOICE. 1 1/2% CHARGED
THEREAFTER. IF ACCOUNT IS
CURRENT, TAKE DISCOUNT OF

\$ 1,539.38

ONLY IF PAID ON OR BEFORE
Dec 15, 2012

Subtotal	6,692.97
Sales Tax	274.32
Total Invoice Amount	6,967.29
Payment/Credit Applied	
TOTAL	6,967.29

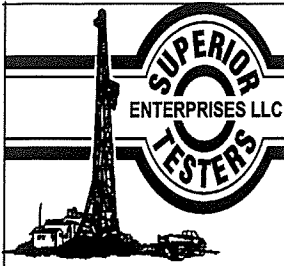

DRILL STEM TEST REPORT

TOOL DIAGRAM

Palomino Petroleum Inc.

12-15s-26w Gove

4924 South East 84th Street
New ton, Kansas 67114

Billy Bob #1

Job Ticket: 17769

DST#: 1

ATTN: Kevin Bailey

Test Start: 2012.11.28 @ 00:00:00

Tool Information

Drill Pipe:	Length: 3789.00 ft	Diameter: 3.80 inches	Volume: 53.15 bbl	Tool Weight: 2000.00 lb
Heavy Wt. Pipe:	Length: 0.00 ft	Diameter: 2.86 inches	Volume: 0.00 bbl	Weight set on Packer: 20000.00 lb
Drill Collar:	Length: 367.92 ft	Diameter: 2.25 inches	Volume: 1.81 bbl	Weight to Pull Loose: 88000.00 lb
			<u>Total Volume: 54.96 bbl</u>	Tool Chased 8.00 ft
Drill Pipe Above KB:	24.92 ft			String Weight: Initial 58000.00 lb
Depth to Top Packer:	4160.00 ft			Final 58000.00 lb
Depth to Bottom Packer:	4307.12 ft			
Interval between Packers:	147.12 ft			
Tool Length:	246.72 ft			
Number of Packers:	4	Diameter: inches		

Tool Comments:

Tool Description	Length (ft)	Serial No.	Position	Depth (ft)	Accum. Lengths	
Shut-In Tool	5.00			4137.00		
Hydraulic Tool	5.00			4142.00		
Safety Joint	2.00			4144.00		
Jars	6.00			4150.00		
Top Packer	5.00			4155.00		
Packer	5.00			4160.00	28.00	Bottom Of Top Packer
Anchor	12.00			4172.00		
Change Over Sub	0.75			4172.75		
Drill Pipe	124.62			4297.37		
Change Over Sub	0.75			4298.12		
Anchor	6.00			4304.12		
Recorder	1.00	6839	Inside	4305.12		
Recorder	1.00	8419	Outside	4306.12		
Blank Off Sub	1.00			4307.12		
Packer	5.00			4312.12	147.12	Tool Interval
Packer	5.00			4317.12		
Change Over Sub	0.75			4317.87		
Drill Pipe	31.10			4348.97		
Change Over Sub	0.75			4349.72		
Anchor	24.00			4373.72		
Recorder	1.00	6657	Outside	4374.72		
Recorder	1.00	6748	Outside	4375.72		
Bullnose	3.00			4378.72	71.60	Bottom Packers & Anchor
Total Tool Length:	246.72					

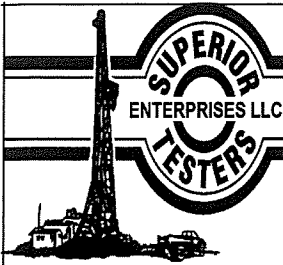

DRILL STEM TEST REPORT

FLUID SUMMARY

Palomino Petroleum Inc.

12-15s-26w Gove

4924 South East 84th Street
New ton, Kansas 67114

Billy Bob #1

Job Ticket: 17769

DST#:1

ATTN: Kevin Bailey

Test Start: 2012.11.28 @ 00:00:00

Mud and Cushion Information

Mud Type: Gel Chem
Mud Weight: 9.00 lb/gal
Viscosity: 47.00 sec/qt
Water Loss: 6.40 in³
Resistivity: ohm.m
Salinity: 3800.00 ppm
Filter Cake: 1.00 inches

Cushion Type:
Cushion Length: ft
Cushion Volume: bbl
Gas Cushion Type:
Gas Cushion Pressure: psia

Oil API: deg API
Water Salinity: ppm

Recovery Information

Recovery Table

Length ft	Description	Volume bbl
0.00	100 feet of gas in the pipe	0.000
83.00	Muddy Oil 65%Oil 35%Mud	0.408
94.00	Oil & Gas cut mud	0.462
0.00	30%Gas 35%Oil 35%Mud	0.000
92.00	Oil & Gas cut mud	0.452
0.00	20%Gas 20%Oil 60%Mud	0.000
92.00	Oil & Gas cut mud	0.452
0.00	20%Gas 30%Oil 50%Mud	0.000
92.00	Oil & Gas cut mud	1.227
0.00	10%Gas 20%Oil 70%Mud	0.000
92.00	Oil & Gas cut mud	1.291
0.00	15%Gas 15%Oil 70%Mud	0.000

Total Length: 545.00 ft Total Volume: 4.292 bbl

Num Fluid Samples: 0 Num Gas Bombs: 0 Serial #:

Laboratory Name: Laboratory Location:

Recovery Comments:

Serial #: 8419

Outside Palomino Petroleum Inc.

Billy Bob #1

DST Test Number: 1

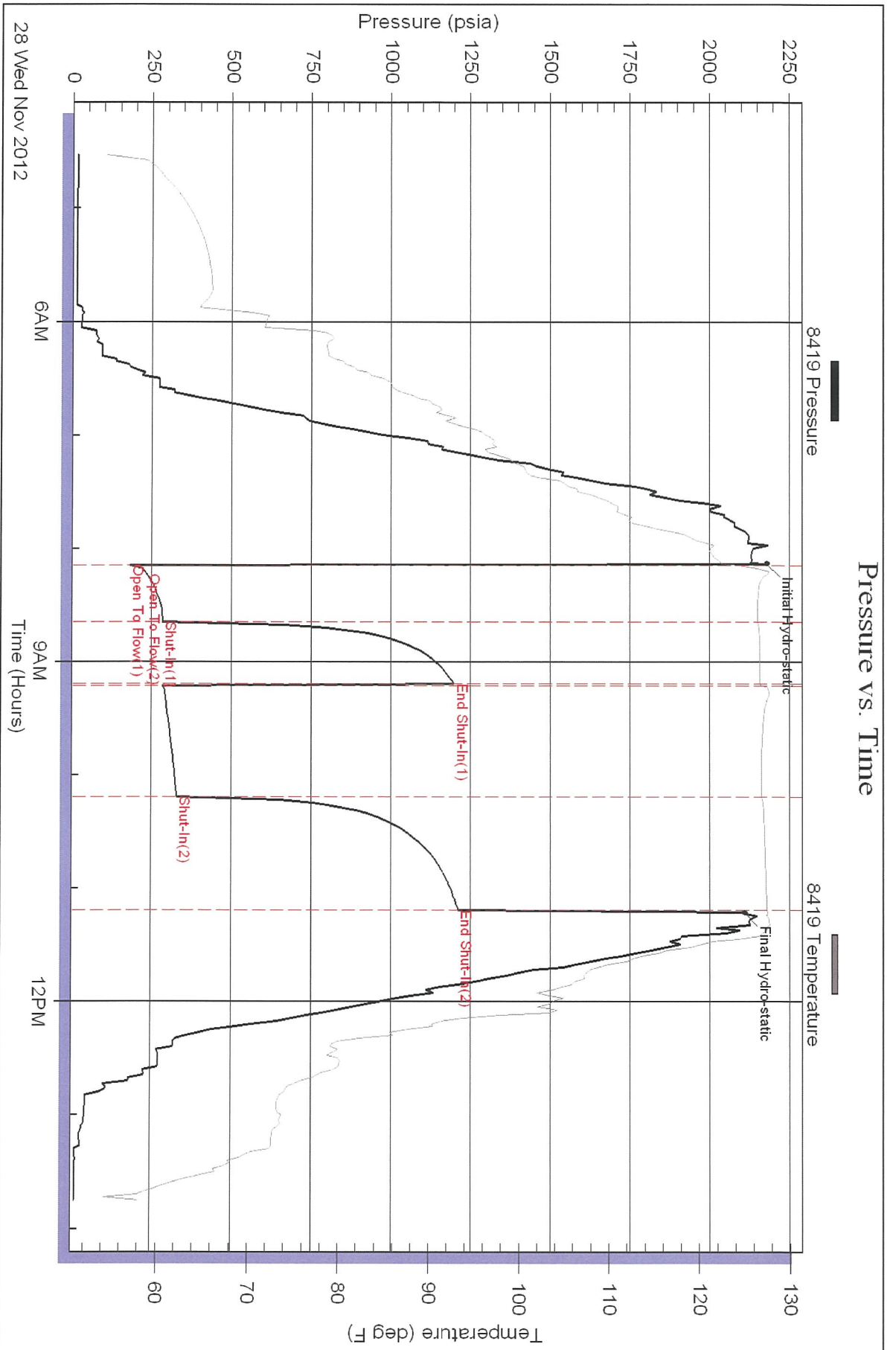

Superior Testers Enterprises LLC

Ref. No: 17769

Printed: 2012.11.29 @ 00:07:29

Serial #: 6657

Outside

Palantino Petroleum Inc.

Billy Bob #1

DST Test Number: 1

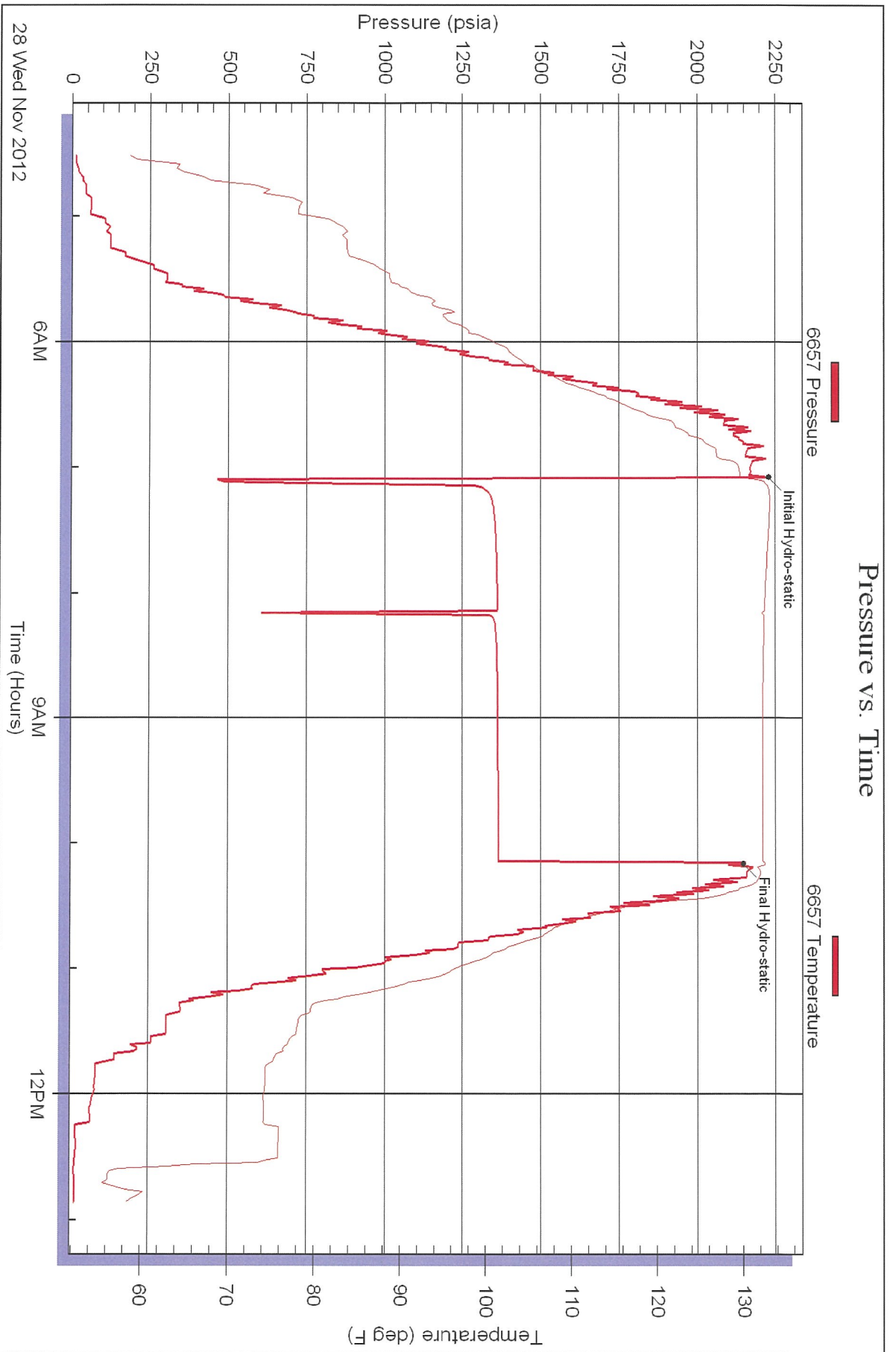

Superior Testers Enterprises LLC

Ref. No: 17769

Printed: 2012.11.29 @ 00:07:29