

API No. 15 - \_\_\_\_\_  
 Operator: F.G. Holl Company, L.L.C.  
 Lease: MERMIS "B"  
 Well Number: 2-31  
 Field: Ash Creek  
 Number of Acres attributable to well: 10  
 QTR / QTR / QTR of acreage: SE - SE - SW

Location of Well: County: Barton  
 330 feet from  N /  S Line of Section  
 2310 feet from  E /  W Line of Section  
 Sec. 31 Twp. 20MERMIS S. R. 15  East  West  
 Is Section:  Regular or  Irregular  
 If Section is Irregular, locate well from nearest corner boundary.  
 Section corner used:  NE  NW  SE  SW

**PLAT**

(Show location of the well and shade attributable acreage for prorated or spaced wells.)  
 (Show footage to the nearest lease or unit boundary line.)

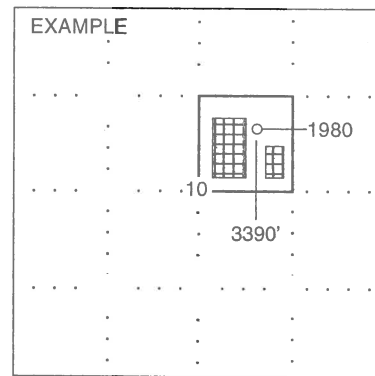
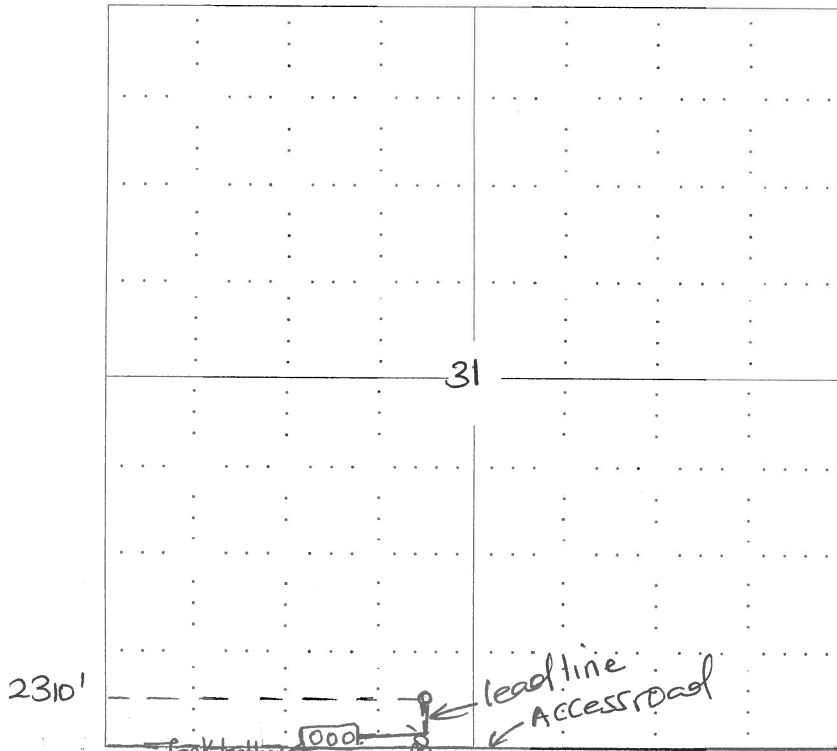

SEWARD CO.

NOTE: In all cases locate the spot of the proposed drilling location.

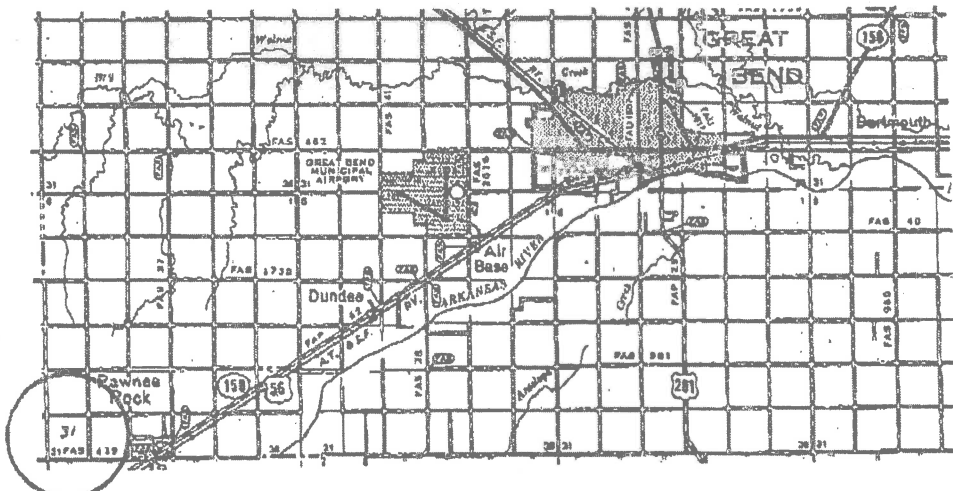

Controlling data is based upon the best maps and photographs available to us and upon a regular section of land containing 640 acres.  
 Approximate section lines were determined using the normal standards of care of oilfield surveyors operating in the state of Kansas. The section corners, which establish the precise section lines, were not necessarily located, and the exact location of the drilled location in the section is not guaranteed. Therefore, the operator, securing this service and accepting this plat, and all other parties relying thereon agree to hold Central Kansas Drilling Service, Inc., its officers and employees harmless from all losses, costs and expenses and said entities released from any liability from incidental or consequential damages.  
 Elevations carried from national Geodetic Vertical Datum.

Date April 5, 2013

**CENTRAL KANSAS OILFIELD SERVICES, INC. (620)792-1977**