

Proposed Plan of Construction

Tait B-5
Sec 3 T25S-R33W
Finney County, KS

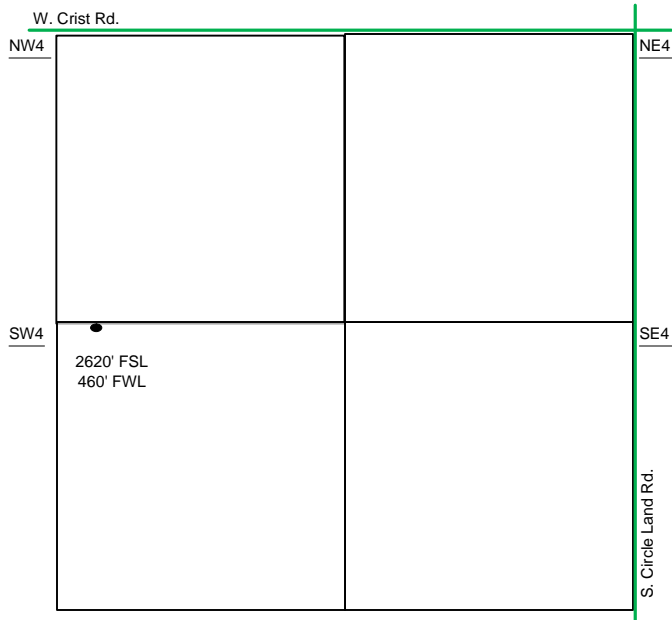

Sec 3 - T25S - R33W

The Proposed Tank Battery for the Tait B-5 will be onsite.

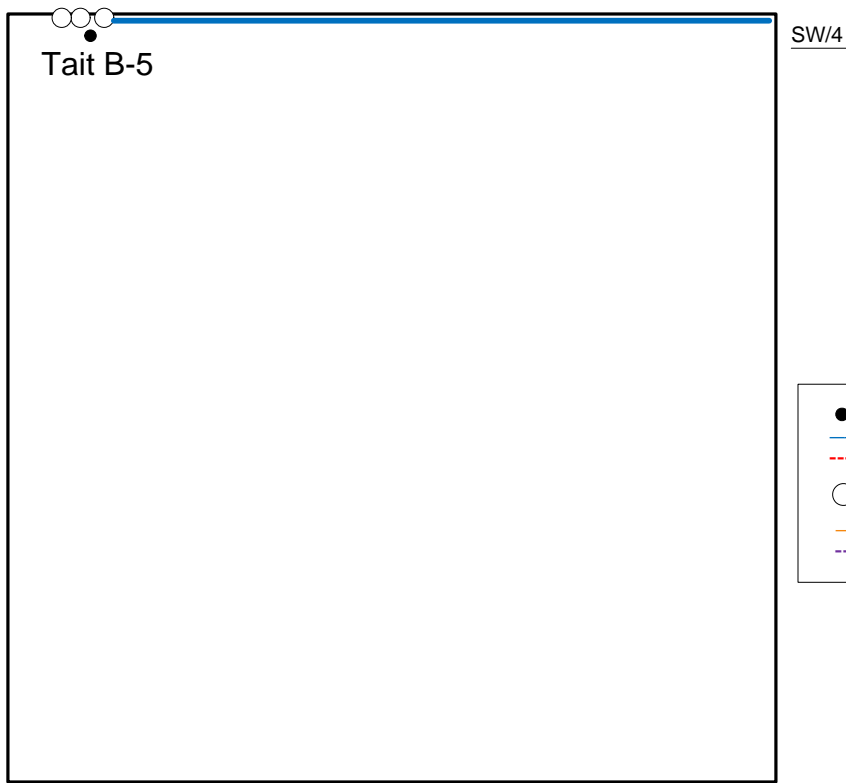

- Well Location
- Proposed Lease Roads
- - - Proposed Pipeline
- Proposed Tank Battery
- Proposed Power Lines
- - - Existing Pipeline

Proposed Details of
SW/4 Sec 3 - T25S - R33W

Note-Drawing **Not** to Scale

Proposed Site Diagram
Tait B-5
April 29, 2013

