

# Section 20, T 24 S, R 9 W., Reno County, Kansas.

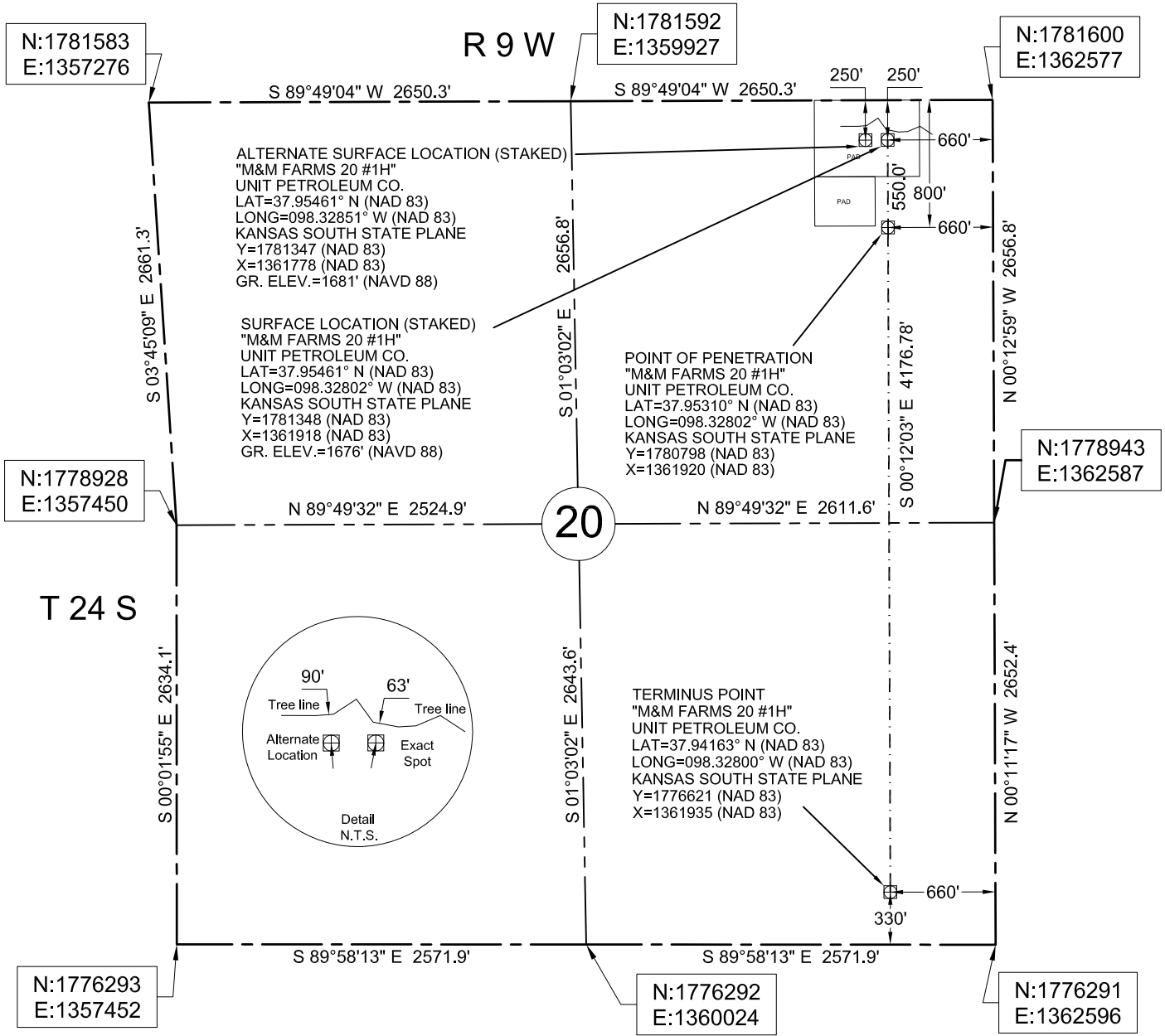

**Description:** Surface Hole Location Stake "M&M Farms 20 #1H" situated 250 feet from the north section line and 660 feet from the east section line of Section 20, T 24 S, R 9 W., Reno County, Kansas.

**Description:** Penetration Point situated 800 feet from the north section line and 660 feet from the east section line of Section 20, T 24 S, R 9 W., Reno County, Kansas.

**Description:** Terminus Point situated 330 feet from the south section line and 660 feet from the east section line of Section 20, T 24 S, R 9 W., Reno County, Kansas.

**48 HOURS BEFORE YOU DIG...**  
CALL KANSAS ONE-CALL  
1-800-344-7233

**KANSAS ONE-CALL SYSTEM**

Buried utilities are not necessarily shown. It is the contractor's responsibility to locate and preserve all utility services.

Contractor is responsible for contacting all utility companies prior to construction.

We do hereby certify that this survey was done in accordance to records, maps and other information as provided to us by the client herein named and that great care was taken in the actual staking of this well and the determination of any obstacles thereupon. However, the accuracy of this survey is not guaranteed and if there appears to be any discrepancy, please notify us immediately.



Survey is valid only if print has original seal and signature of surveyor present

BEARINGS (NAD 83) KANSAS SOUTH STATE PLANE COORDINATES

**LEGEND**

- SECTION LINE
- - - 1/4 SECTION LINE

<p><b>JIVIDENS LAND SURVEY Co., Inc.</b> 1210 19TH STREET / P.O. BOX 943 WOODWARD, OKLAHOMA 73802 Phone 580-256-7174 - Fax 580-256-3424 roger@jivdenslandsurvey.com mike@jivdenslandsurvey.com</p>	<p>Survey For: <b>Unit Petroleum Co.</b> P.O. Box 2726 Woodward, OK 73802 Attn: Jason Rummery</p>	JOB 523-12	DATE OF PLAT 08-29-2012	SCALE 1"=1000'	SHEET 1 OF 5
		DRAWN BY D.W.K.	OKLA. CA #2064, EXP. 06/30/2013 KANSAS CA #143, EXP. 12/31/2012		

# Section 20, T 24 S, R 9 W., Reno County, Kansas.

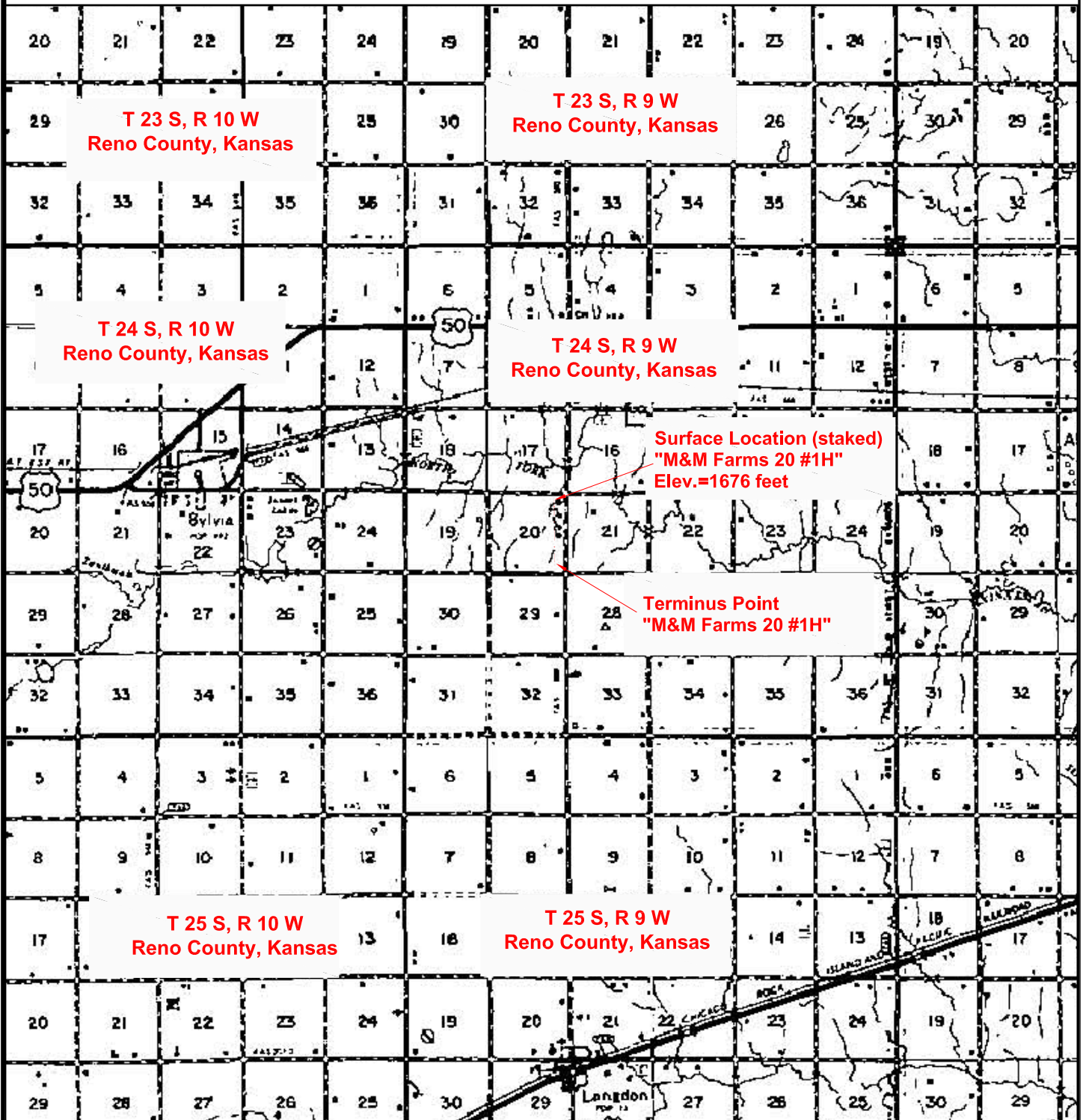

48 HOURS BEFORE YOU DIG...  
CALL KANSAS ONE-CALL  
1-800-344-7233

KANSAS ONE-CALL SYSTEM

Buried utilities are not necessarily shown.  
It is the contractor's responsibility to  
locate and preserve all utility services.

Contractor is responsible for contacting all  
utility companies prior to construction.

BEARINGS  
NOT SHOWN

## VICINITY MAP

Description: Surface Hole Location Stake  
situated 250 feet from the north  
section line and 660 feet from the east section line of  
Section 20, T 24 S, R 9 W., Reno County, Kansas.

Description: Penetration Point  
situated 800 feet from the north section line and 660  
feet from the east section line of Section 20, T 24 S,  
R 9 W., Reno County, Kansas.

Description: Terminus Point  
situated 330 feet from the south section line and 660  
feet from the east section line of Section 20, T 24 S,  
R 9 W., Reno County, Kansas.

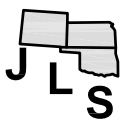

**JVIDENS LAND SURVEY Co., Inc.**  
1210 19TH STREET / P.O. BOX 943  
WOODWARD, OKLAHOMA 73802  
Phone 580-256-7174 - Fax 580-256-3424  
roger@jvidenslandsurvey.com mike@jvidenslandsurvey.com

Survey For:  
**Unit Petroleum Co.**  
P.O. Box 2726  
Woodward, OK 73802  
Attn: Jason Rummery

JOB 523-12	DATE OF PLAT 08-29-2012	SCALE NTS	SHEET 2 OF 5
DRAWN BY D.W.K.		OKLA. CA #2064, EXP. 06/30/2013 KANSAS CA #143, EXP. 12/31/2012	

# Section 20, T 24 S, R 9 W., Reno County, Kansas.

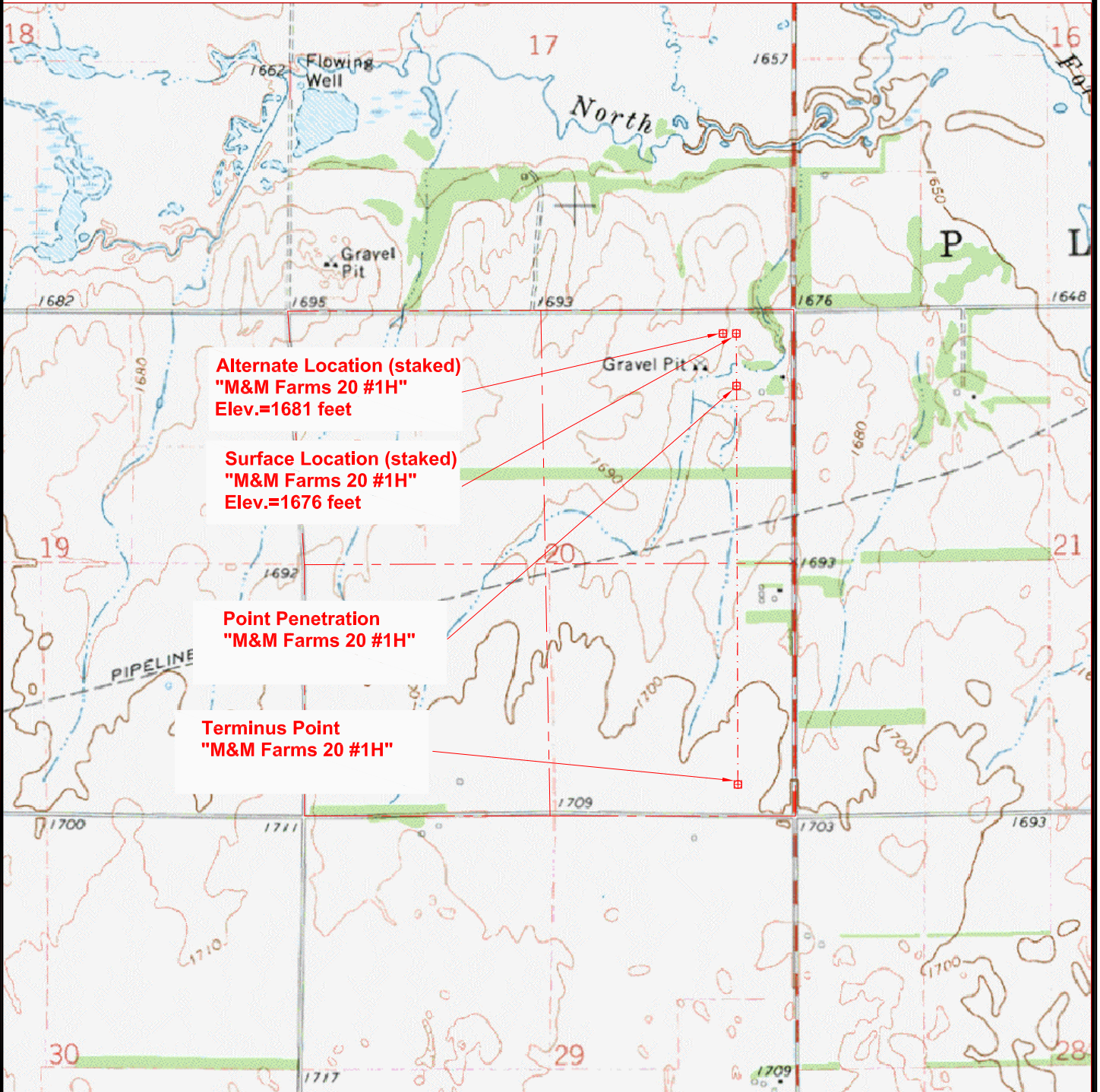

## ELEVATION MAP

48 HOURS BEFORE YOU DIG...  
CALL KANSAS ONE-CALL  
1-800-344-7233

KANSAS ONE-CALL SYSTEM

Buried utilities are not necessarily shown.  
It is the contractor's responsibility to  
locate and preserve all utility services.

Contractor is responsible for contacting all  
utility companies prior to construction.

BEARINGS  
NOT SHOWN

Description: Surface Hole Location Stake  
situated 250 feet from the north  
section line and 660 feet from the east section line of  
Section 20, T 24 S, R 9 W., Reno County, Kansas.

Description: Penetration Point  
situated 800 feet from the north section line and 660  
feet from the east section line of Section 20, T 24 S,  
R 9 W., Reno County, Kansas.

Description: Terminus Point  
situated 330 feet from the south section line and 660  
feet from the east section line of Section 20, T 24 S,  
R 9 W., Reno County, Kansas.

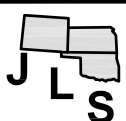

**JIVIDENS LAND SURVEY Co., Inc.**  
1210 19TH STREET / P.O. BOX 943  
WOODWARD, OKLAHOMA 73802  
Phone 580-256-7174 - Fax 580-256-3424  
roger@jvidenslandsurvey.com mike@jvidenslandsurvey.com

Survey For:  
**Unit Petroleum Co.**  
P.O. Box 2726  
Woodward, OK 73802  
Attn: Jason Rummery

JOB  
523-12

DATE OF PLAT  
08-29-2012

SCALE  
NTS

SHEET  
3 OF 5

DRAWN BY  
D.W.K.

OKLA. CA #2064, EXP. 06/30/2013  
KANSAS CA #143, EXP. 12/31/2012

# Section 20, T 24 S, R 9 W., Reno County, Kansas.



48 HOURS BEFORE YOU DIG...  
CALL KANSAS ONE-CALL  
1-800-344-7233

KANSAS ONE-CALL SYSTEM

Buried utilities are not necessarily shown.  
It is the contractor's responsibility to  
locate and preserve all utility services.

Contractor is responsible for contacting all  
utility companies prior to construction.

BEARINGS (NAD 83) KANSAS  
SOUTH STATE PLANE  
COORDINATES

Description: Surface Hole Location Stake  
situated 250 feet from the north  
section line and 660 feet from the east  
section line of Section 20, T 24 S, R 9 W.,  
Reno County, Kansas.

Description: Penetration Point  
situated 800 feet from the north section  
line and 660 feet from the east section  
line of Section 20, T 24 S, R 9 W.,  
Reno County, Kansas.

Description: Terminus Point  
situated 330 feet from the south section  
line and 660 feet from the east section  
line of Section 20, T 24 S, R 9 W.,  
Reno County, Kansas.

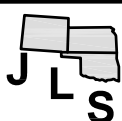

**JIVIDENS LAND SURVEY Co., Inc.**  
1210 19TH STREET / P.O. BOX 943  
WOODWARD, OKLAHOMA 73802  
Phone 580-256-7174 - Fax 580-256-3424  
roger@jvidenslandsurvey.com mike@jvidenslandsurvey.com

Survey For:  
**Unit Petroleum Co.**  
P.O. Box 2726  
Woodward, OK 73802  
Attn: Jason Rummery

JOB	DATE OF PLAT	SCALE	SHEET
523-12	08-29-2012	1"=1000'	4 OF 5
DRAWN BY D.W.K.		OKLA. CA #2064, EXP. 06/30/2013 KANSAS CA #143, EXP. 12/31/2012	

# Section 20, T 24 S, R 9 W., Reno County, Kansas.

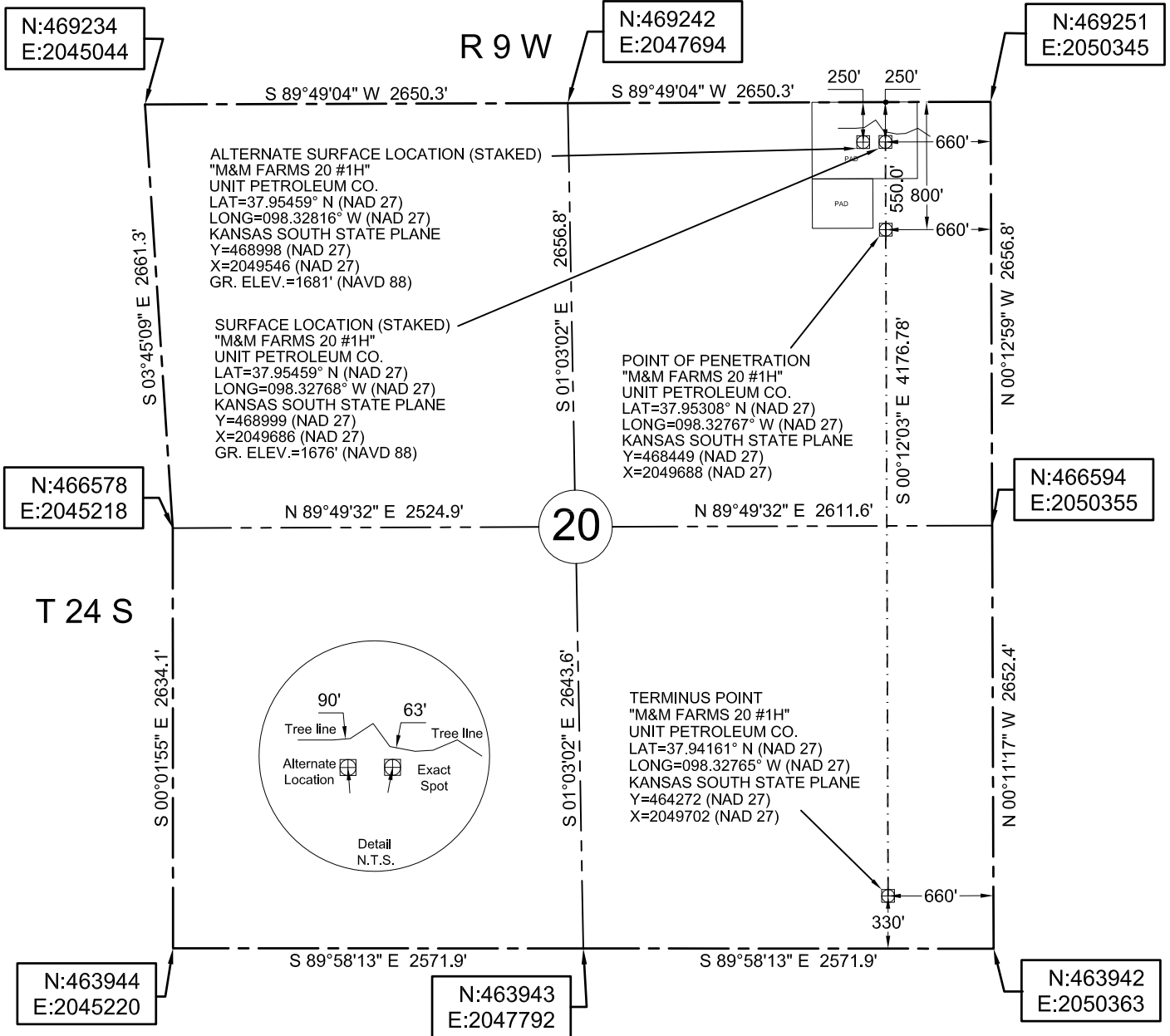

**Description: Surface Hole Location Stake**  
"M&M Farms 20 #1H" situated 250 feet from the north section line and 660 feet from the east section line of Section 20, T 24 S, R 9 W., Reno County, Kansas.

**Description: Penetration Point**  
situated 800 feet from the north section line and 660 feet from the east section line of Section 20, T 24 S, R 9 W., Reno County, Kansas.

**Description: Terminus Point**  
situated 330 feet from the south section line and 660 feet from the east section line of Section 20, T 24 S, R 9 W., Reno County, Kansas.

**48 HOURS BEFORE YOU DIG...**  
CALL KANSAS ONE-CALL  
1-800-344-7233

**KANSAS ONE-CALL SYSTEM**

Buried utilities are not necessarily shown. It is the contractor's responsibility to locate and preserve all utility services.

Contractor is responsible for contacting all utility companies prior to construction.

We do hereby certify that this survey was done in accordance to records, maps and other information as provided to us by the client herein named and that great care was taken in the actual staking of this well and the determination of any obstacles thereupon. However, the accuracy of this survey is not guaranteed and if there appears to be any discrepancy, please notify us immediately.

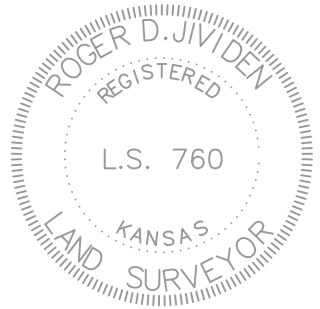

Survey is valid only if print has original seal and signature of surveyor present

BEARINGS (NAD 27) KANSAS  
SOUTH STATE PLANE  
COORDINATES

**LEGEND**

- SECTION LINE
- 1/4 SECTION LINE

<p><b>JIVIDENS LAND SURVEY Co., Inc.</b> 1210 19TH STREET / P.O. BOX 943 WOODWARD, OKLAHOMA 73802 Phone 580-256-7174 - Fax 580-256-3424 roger@jivdenslandsurvey.com mike@jivdenslandsurvey.com</p>	<p>Survey For: <b>Unit Petroleum Co.</b> P.O. Box 2726 Woodward, OK 73802 Attn: Jason Rummery</p>	JOB 523-12	DATE OF PLAT 08-29-2012	SCALE 1"=1000'	SHEET 1 OF 5
		DRAWN BY D.W.K.	OKLA. CA #2064, EXP. 06/30/2013 KANSAS CA #143, EXP. 12/31/2012		