

Surface Location
 Nilhas Trust #2-29H
 689'FSL 1100'FWL (Sec.20)
 Ground Elevation = 2282

Y = 274810 X = 1522622
 State Plane-NAD 27-Kansas North
 (Mapping Grade GCS Used)
 NW. Corner Sec.29
 Y = 274142 X = 1521499

(Set Nothing)
 Start of Production String
 400'FNL 1100'FWL (Sec.29)
 Y = 273721 X = 1522585

*Ingress and egress to location as shown on this plot is per usage only and may not be legally opened for public use. Contact landowner, tenant and county road department for access.

(Set Nothing)
 Bottom Hole Location
 400'FSL 1100'FWL (Sec.29)
 Y = 269293 X = 1522433

SW. Corner Sec.29
 Y = 268915 X = 1521319

SAMUEL GARY JR. & ASSOCIATES, INC.
 NILHAS TRUST LEASE
 SW.1/4, SECTION 20, T11S, R21W
 W.1/2, SECTION 29, T11S, R21W
 TREGO COUNTY, KANSAS

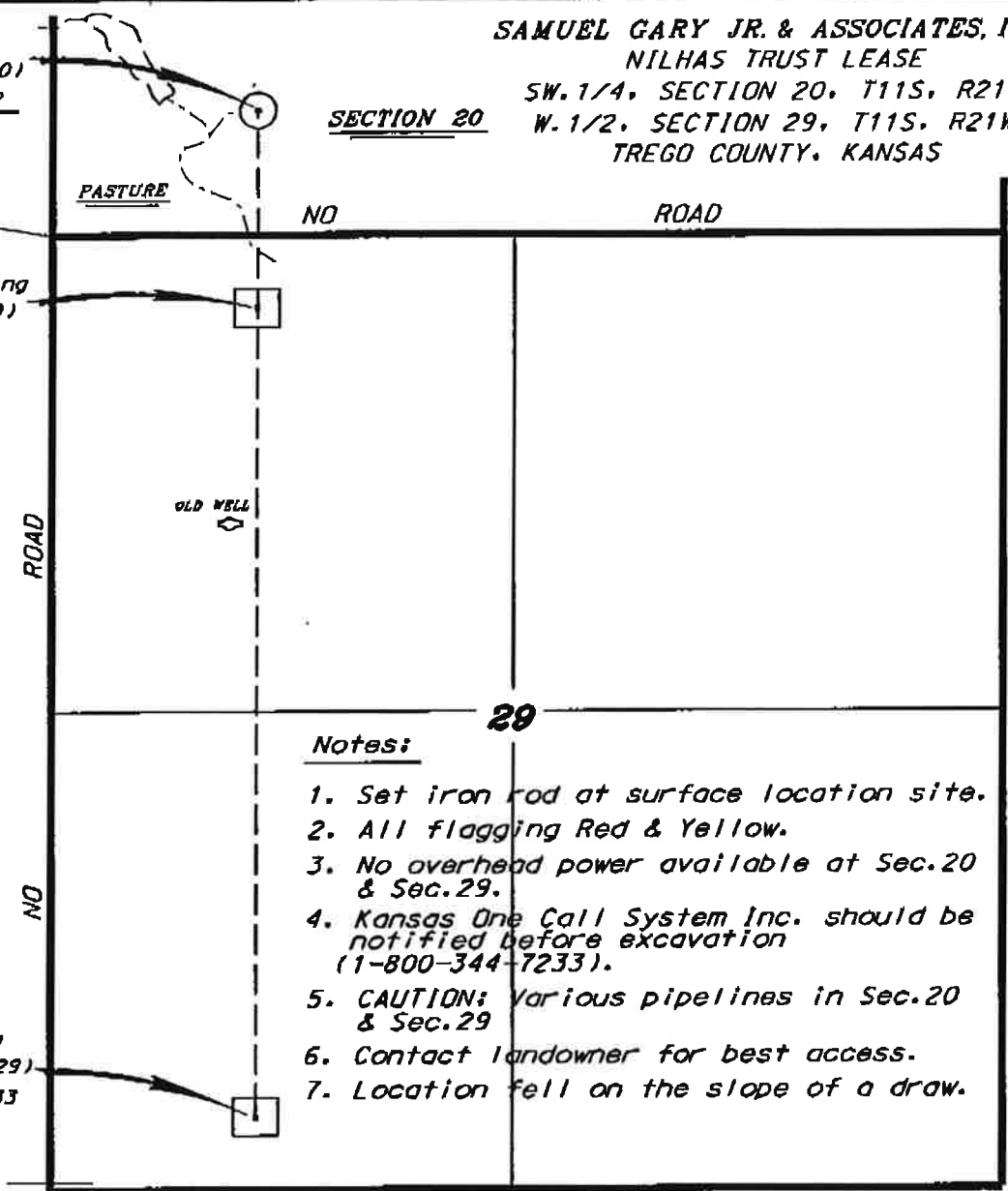

Notes:

1. Set iron rod at surface location site.
2. All flagging Red & Yellow.
3. No overhead power available at Sec.20 & Sec.29.
4. Kansas One Call System Inc. should be notified before excavation (1-800-344-7233).
5. CAUTION: Various pipelines in Sec.20 & Sec.29
6. Contact landowner for best access.
7. Location fell on the slope of a draw.

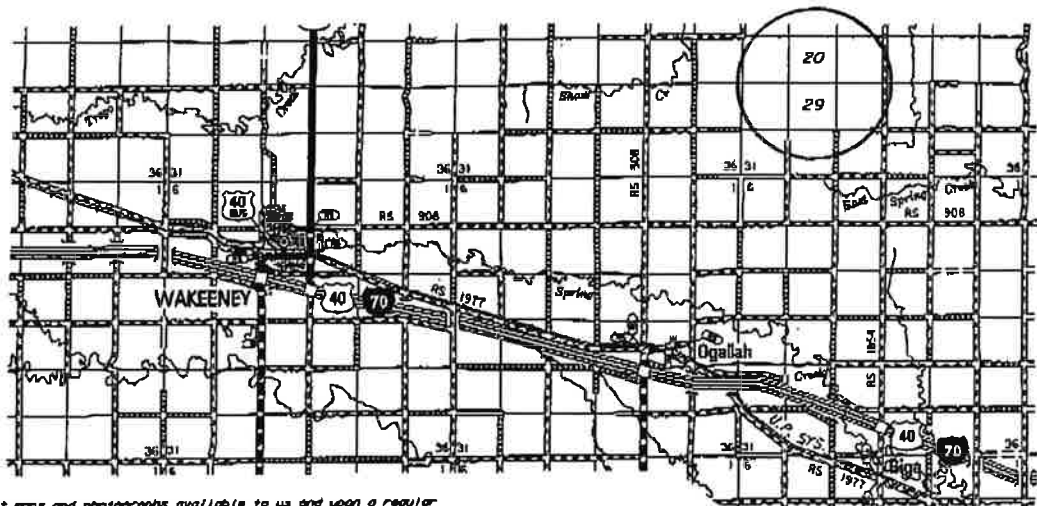

Controlling data is based upon the best maps and photographs available to us and upon a regular section of land containing 640 acres.
 Approximate section lines were determined using the normal standard of care of oilfield surveyors practicing in the state of Kansas. The section corners, which establish the precise section lines, were not necessarily located, and the exact location of the drill site location in the section is not guaranteed. Therefore, the operator securing this service and occupying this plot and all other parties relying thereon agree to hold Central Kansas Oilfield Services, Inc., its officers and employees harmless from all losses, costs and expenses and said entities released from any liability from incidental or consequential damages.
 Elevations derived from National Geodetic Vertical Datum.

Date May 17, 2013

