



CLOSURE OF SURFACE PIT

Operator Name:	License Number:
Operator Address:	
Contact Person:	Phone Number: () -
Permit Number <i>(API No. if applicable)</i> :	Lease Name & Well No.:
Type of Pit: <input type="checkbox"/> Emergency Pit <input type="checkbox"/> Burn Pit <input type="checkbox"/> Settling Pit <input type="checkbox"/> Drilling Pit <input type="checkbox"/> Workover Pit <input type="checkbox"/> Haul-Off Pit	Pit Location (QQQQ): _____ - _____ - _____ - _____ Sec. _____ Twp. _____ R. _____ <input type="checkbox"/> East <input type="checkbox"/> West _____ Feet from <input type="checkbox"/> North / <input type="checkbox"/> South Line of Section _____ Feet from <input type="checkbox"/> East / <input type="checkbox"/> West Line of Section _____ County
Date of closure: _____	
Was an artificial liner used? <input type="checkbox"/> Yes <input type="checkbox"/> No	
If no, how were the sides and bottom sealed to prevent downward migration of the pit contents?	
Abandonment procedure of pit:	

Submitted Electronically

HENDRY PW DISPOSAL WELL
 Sec 6, T 29 S, R 15 E
 WILSON COUNTY, KANSAS

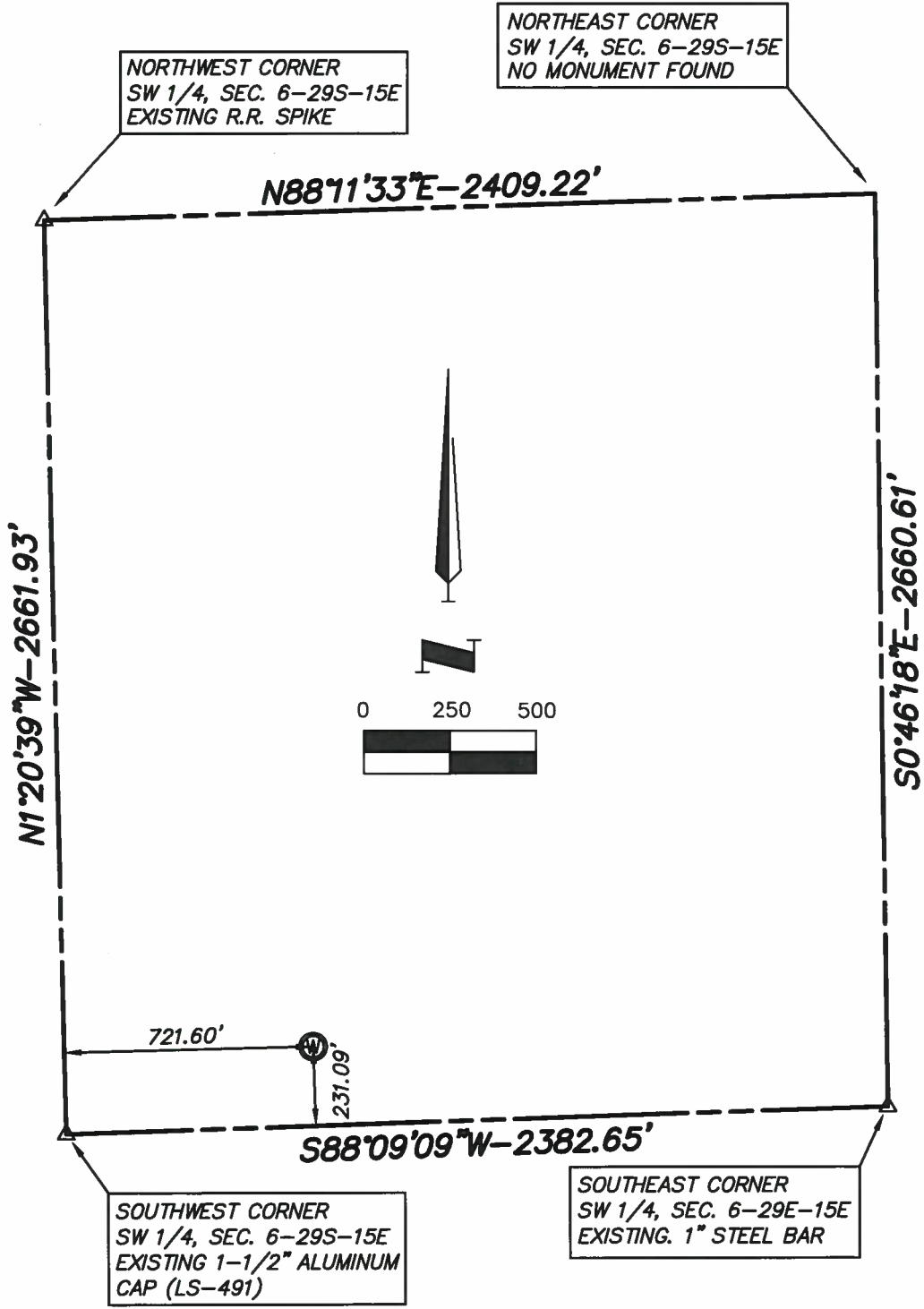

Description	Ground Elevation	NAD 83 Latitude	NAD 83 Longitude	NAD 27 Latitude	NAD 27 Longitude
HENDRY PW WELL	904.09	N37°32'42.37"	W95°48'44.86"	N37°32'42.19"	W95°48'43.93"

GENERAL NOTES:

The bearings shown hereon are based on the State Plane Coordinate System, Kansas South Zone, NAD83

PREPARED FOR:
 WILSON COUNTY HOLDINGS, LLC



SHAFER, KLINE & WARREN, INC.
 11250 CORPORATE AVENUE, LENEXA, KANSAS 66219
 PHONE: 913-888-7800 FAX: 913-888-7868
<http://www.skw-inc.com>

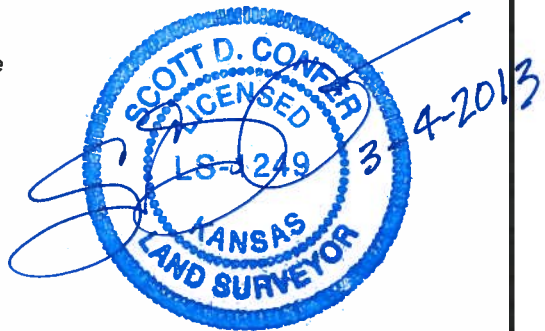

PROJECT NO. 120515-030	DATE 3/4/13	BY SAC
------------------------	-------------	--------