

For KCC Use ONLY

API # 15 - _____

IN ALL CASES PLOT THE INTENDED WELL ON THE PLAT BELOW

In all cases, please fully complete this side of the form. Include items 1 through 5 at the bottom of this page.

Operator: _____

Lease: _____

Well Number: _____

Field: _____

Number of Acres attributable to well: _____

QTR/QTR/QTR of acreage: _____ - _____ - _____ - _____

Location of Well: County: _____

_____ feet from N / S Line of Section

_____ feet from E / W Line of Section

Sec. _____ Twp. _____ S. R. _____ E W

Is Section: Regular or Irregular

If Section is Irregular, locate well from nearest corner boundary.

Section corner used: NE NW SE SW

PLAT

Show location of the well. Show footage to the nearest lease or unit boundary line. Show the predicted locations of lease roads, tank batteries, pipelines and electrical lines, as required by the Kansas Surface Owner Notice Act (House Bill 2032). You may attach a separate plat if desired.

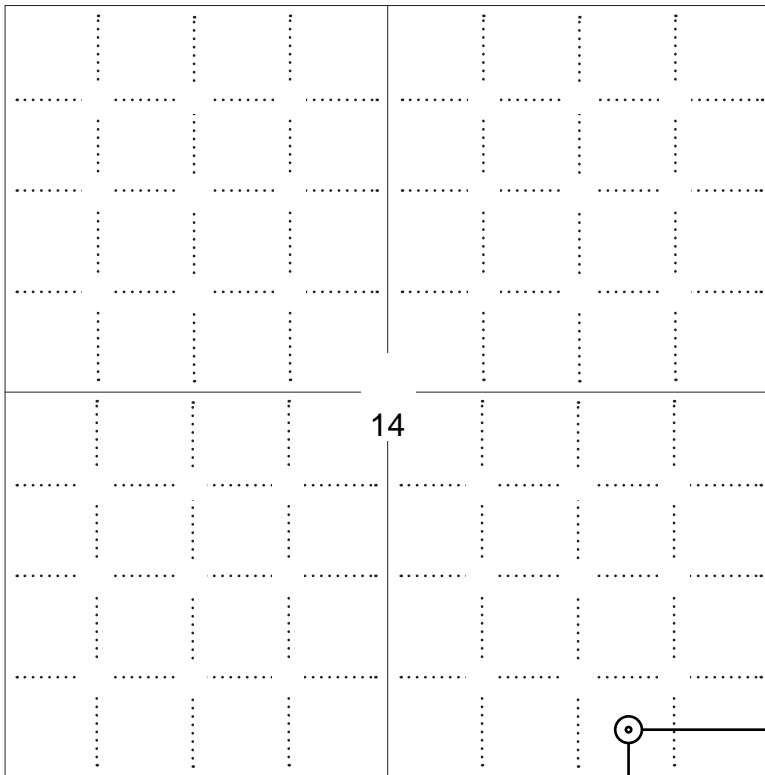

LEGEND

- Well Location
- Tank Battery Location
- Pipeline Location
- Electric Line Location
- Lease Road Location

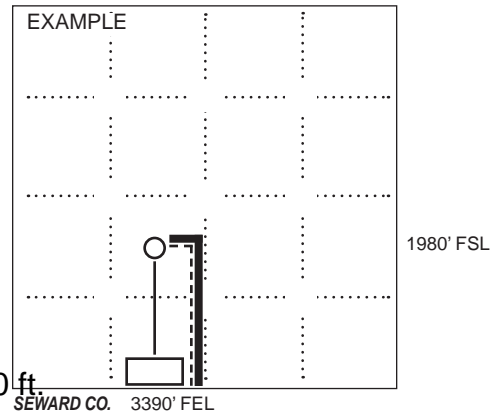

NOTE: In all cases locate the spot of the proposed drilling location.

330 ft.

In plotting the proposed location of the well, you must show:

1. The manner in which you are using the depicted plat by identifying section lines, i.e. 1 section, 1 section with 8 surrounding sections, 4 sections, etc.
2. The distance of the proposed drilling location from the south / north and east / west outside section lines.
3. The distance to the nearest lease or unit boundary line (in footage).
4. If proposed location is located within a prorated or spaced field a certificate of acreage attribution plat must be attached: (C0-7 for oil wells; CG-8 for gas wells).
5. The predicted locations of lease roads, tank batteries, pipelines, and electrical lines.



APPLICATION FOR SURFACE PIT

Submit in Duplicate

Operator Name: _____		License Number: _____	
Operator Address: _____			
Contact Person: _____		Phone Number: _____	
Lease Name & Well No.: _____		Pit Location (QQQQ): _____-_____-_____-_____	
Type of Pit: <input type="checkbox"/> Emergency Pit <input type="checkbox"/> Burn Pit <input type="checkbox"/> Settling Pit <input type="checkbox"/> Drilling Pit <input type="checkbox"/> Workover Pit <input type="checkbox"/> Haul-Off Pit <i>(If WP Supply API No. or Year Drilled)</i>		Pit is: <input type="checkbox"/> Proposed <input type="checkbox"/> Existing If Existing, date constructed: _____ Pit capacity: _____ (bbls)	
Is the pit located in a Sensitive Ground Water Area? <input type="checkbox"/> Yes <input type="checkbox"/> No		Chloride concentration: _____ mg/l <i>(For Emergency Pits and Settling Pits only)</i>	
Is the bottom below ground level? <input type="checkbox"/> Yes <input type="checkbox"/> No		Artificial Liner? <input type="checkbox"/> Yes <input type="checkbox"/> No	
How is the pit lined if a plastic liner is not used? _____			
Pit dimensions (all but working pits): _____ Length (feet) _____ Width (feet) <input type="checkbox"/> N/A: Steel Pits Depth from ground level to deepest point: _____ (feet) <input type="checkbox"/> No Pit			
If the pit is lined give a brief description of the liner material, thickness and installation procedure.		Describe procedures for periodic maintenance and determining liner integrity, including any special monitoring.	
Distance to nearest water well within one-mile of pit: _____ feet Depth of water well _____ feet		Depth to shallowest fresh water _____ feet. Source of information: <input type="checkbox"/> measured <input type="checkbox"/> well owner <input type="checkbox"/> electric log <input type="checkbox"/> KDWR	
Emergency, Settling and Burn Pits ONLY: Producing Formation: _____ Number of producing wells on lease: _____ Barrels of fluid produced daily: _____ Does the slope from the tank battery allow all spilled fluids to flow into the pit? <input type="checkbox"/> Yes <input type="checkbox"/> No		Drilling, Workover and Haul-Off Pits ONLY: Type of material utilized in drilling/workover: _____ Number of working pits to be utilized: _____ Abandonment procedure: _____ _____ Drill pits must be closed within 365 days of spud date.	
Submitted Electronically			

KCC OFFICE USE ONLY

Liner Steel Pit RFAC RFAS

Date Received: _____ Permit Number: _____ Permit Date: _____ Lease Inspection: Yes No



Form Must Be Typed
Form must be Signed
All blanks must be Filled

CERTIFICATION OF COMPLIANCE WITH THE KANSAS SURFACE OWNER NOTIFICATION ACT

This form must be submitted with all Forms C-1 (Notice of Intent to Drill); CB-1 (Cathodic Protection Borehole Intent); T-1 (Request for Change of Operator Transfer of Injection or Surface Pit Permit); and CP-1 (Well Plugging Application). Any such form submitted without an accompanying Form KSONA-1 will be returned.

Select the corresponding form being filed: C-1 (Intent) CB-1 (Cathodic Protection Borehole Intent) T-1 (Transfer) CP-1 (Plugging Application)

OPERATOR: License # _____
Name: _____
Address 1: _____
Address 2: _____
City: _____ State: _____ Zip: _____ + _____
Contact Person: _____
Phone: (_____) _____ Fax: (_____) _____
Email Address: _____

Well Location:
____ - ____ - ____ - ____ Sec. ____ Twp. ____ S. R. ____ East West
County: _____
Lease Name: _____ Well #: _____

If filing a Form T-1 for multiple wells on a lease, enter the legal description of the lease below:

Surface Owner Information:

Name: _____
Address 1: _____
Address 2: _____
City: _____ State: _____ Zip: _____ + _____

When filing a Form T-1 involving multiple surface owners, attach an additional sheet listing all of the information to the left for each surface owner. Surface owner information can be found in the records of the register of deeds for the county, and in the real estate property tax records of the county treasurer.

If this form is being submitted with a Form C-1 (Intent) or CB-1 (Cathodic Protection Borehole Intent), you must supply the surface owners and the KCC with a plat showing the predicted locations of lease roads, tank batteries, pipelines, and electrical lines. The locations shown on the plat are preliminary non-binding estimates. The locations may be entered on the Form C-1 plat, Form CB-1 plat, or a separate plat may be submitted.

Select one of the following:

- I certify that, pursuant to the Kansas Surface Owner Notice Act (House Bill 2032), I have provided the following to the surface owner(s) of the land upon which the subject well is or will be located: 1) a copy of the Form C-1, Form CB-1, Form T-1, or Form CP-1 that I am filing in connection with this form; 2) if the form being filed is a Form C-1 or Form CB-1, the plat(s) required by this form; and 3) my operator name, address, phone number, fax, and email address.
- I have not provided this information to the surface owner(s). I acknowledge that, because I have not provided this information, the KCC will be required to send this information to the surface owner(s). To mitigate the additional cost of the KCC performing this task, I acknowledge that I am being charged a \$30.00 handling fee, payable to the KCC, which is enclosed with this form.

If choosing the second option, submit payment of the \$30.00 handling fee with this form. If the fee is not received with this form, the KSONA-1 form and the associated Form C-1, Form CB-1, Form T-1, or Form CP-1 will be returned.

I Submitted Electronically

Bowman Oil Company

Brault Lease E/2 of SE/4 of S14-T9S-R21W
(Brow) Graham County, Kansas

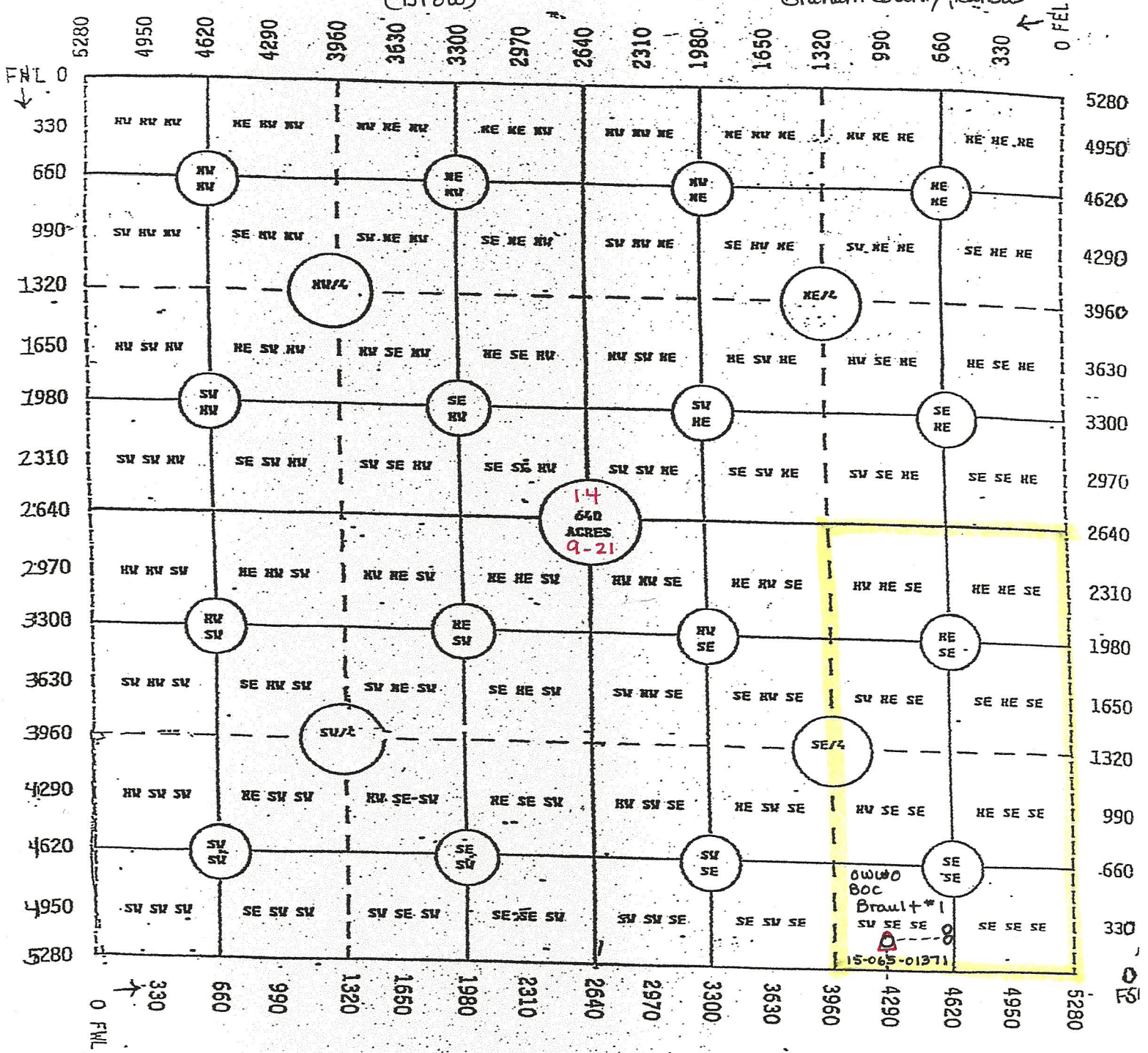

Old Lease road exists from road North to proposed well (approximately 300' to 400' North into) & if Brault #1 is pumped, Tank Battery will be set approximately 200' East of well on old Tank Battery site

STATE OF KANSAS
STATE CORPORATION COMMISSION
209 Colorado Derby Building
Wichita, Kansas 67202

WELL PLUGGING RECORD
K.A.R.-82-3-117

15-065-01371-00-00

API NUMBER 15-7-7-48

LEASE NAME Brault

WELL NUMBER 1

330 Ft. from S Section Line

990 Ft. from E Section Line

SEC. 14 TWP. 9 RGE. 21 (E) or (W)

COUNTY Graham

Date Well Completed 7/7/88

Plugging Commenced 7/1/87

Plugging Completed 7/1/87

TYPE OR PRINT
NOTICE: Fill out completely
and return to Cons. Div.
office within 30 days.

LEASE OPERATOR Bowman Oil Company

ADDRESS Box 37 Codell, Ks 67630

PHONE#(913) 434-2304 OPERATORS LICENSE NO. 6931

Character of Well Oil

(Oil, Gas, D&A, SWD, Input, Water Supply Well)

The plugging proposal was approved on 7/1/87 (date)

by Dennis L. Hamel (KCC District Agent's Name).

Is ACO-1 filed? Yes If not, is well log attached? Yes

Producing Formation Arbuckle Depth to Top 3763 Bottom 3767 T.D. 3767

Show depth and thickness of all water, oil and gas formations.

OIL, GAS OR WATER RECORDS

CASING RECORD

Formation	Content	From	To	Size	Put In	Pulled out
Arbuckle	Water & Oil	3763	3767	5 1/2	3763	None

Describe in detail the manner in which the well was plugged, indicating where the mud fluid was placed and the method or methods used in introducing it into the hole. If cement or other plugs were used, state the character of same and depth placed, from feet to feet each set.
Perforated well at 1450', 975', and 90' and then pumped down 200 sacks of 65/35 poz mix, 10% gel, 2% lite with # flocele and 6 sacks of hulls and cemented well from top to bottom with cement, shut in at 100#.

(If additional description is necessary, use BACK of this form.)

Name of Plugging Contractor Allied Cementing License No. _____

Address Russell, Kansas 67665

STATE OF Kansas COUNTY OF Rooks, ss.

Louis D. Bowman (Employee of Operator) or (Operator) of above-described well, being first duly sworn on oath, says: That I have knowledge of the facts, statements, and matters herein contained and the log of the above-described well as filed that the same are true and correct, so help me God.

(Signature) Louis D. Bowman

(Address) Box 17, Codell, Ks 67630

SUBSCRIBED AND SWORN TO before me this 24 day of Sept, 19 87

Vesta J. Russell
Notary Public 25 1987

My Commission Expires: July 17, 1988

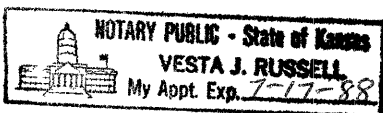

RECEIVED
STATE CORPORATION COMMISSION
9/25/87 Form CP-4
Revised 07-87

Company **MARBAR DRILLING COMPANY**
 Farm - Brault No. 1

S. 14 T. 9 R. 21W
 SW SE SE

Total Depth: 3765
 Comm. 6-17-48 Comp. 7-7-48
 Shot or Treated.
 Contractor.
 Issued. 4-15-50

County. **Graham**
 KANSAS

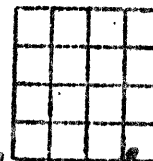

CASING:
 10 3/4" 90' cem w/ 45 sx.
 5 1/2" 3763' cem w/100sx.

Elevation. 2258

Production. 8 Bbbls.

Figures Indicate Bottom of Formations.

Surface clay	25
Sand	50
Shale & shells	370
Hard pan	400
Shale & shells	900
Sand	950
Shale & shells	1160
Sandy shale	1300
Sandy shale & shells	1370
Shale, lime, Anhydrite	1405
Shale, Anhydrite	1450
Redbed	1735
Shale & shells	1915
Shale	2010
Lime	2215
Shale & lime	2380
Lime	2465
Lime & shale	3010
Lime	3180
Lime & shale	3285
Lime	3440
Hard lime	3465
Lime	3645
Lime, shale, chert	3620
Cherty conglomerate	3740
Lime	3765
Total Depth	

Perf - 1450' - 4
" - 975' - 3
" - 100' - 3

Tops:

Topeka	3186
Heebner	3412
Toronto	3431
Lansing	3453
B. Pennsylvania Congl.	3706
Simpson	3753
Arbuckle	3763

RECEIVED
 STATE CORPORATION COMMISSION

SEP 25 1987

CONSERVATION DIVISION
 Wichita, Kansas