



Confidentiality Requested:

Yes No

KANSAS CORPORATION COMMISSION 1137816
OIL & GAS CONSERVATION DIVISION

Form ACO-1

August 2013

Form must be Typed
Form must be Signed
All blanks must be Filled

WELL COMPLETION FORM
WELL HISTORY - DESCRIPTION OF WELL & LEASE

OPERATOR: License # _____

Name: _____

Address 1: _____

Address 2: _____

City: _____ State: _____ Zip: _____ + _____

Contact Person: _____

Phone: (_____) _____

CONTRACTOR: License # _____

Name: _____

Wellsite Geologist: _____

Purchaser: _____

Designate Type of Completion:

- New Well Re-Entry Workover
- Oil WSW SWD SIOW
- Gas D&A ENHR SIGW
- OG GSW Temp. Abd.
- CM (Coal Bed Methane)
- Cathodic Other (Core, Expl., etc.): _____

If Workover/Re-entry: Old Well Info as follows:

Operator: _____

Well Name: _____

Original Comp. Date: _____ Original Total Depth: _____

- Deepening Re-perf. Conv. to ENHR Conv. to SWD
- Plug Back Conv. to GSW Conv. to Producer
- Commingled Permit #: _____
- Dual Completion Permit #: _____
- SWD Permit #: _____
- ENHR Permit #: _____
- GSW Permit #: _____

Spud Date or Recompletion Date	Date Reached TD	Completion Date or Recompletion Date
-----------------------------------	-----------------	---

API No. 15 - _____

Spot Description: _____

_____ - _____ - _____ Sec. _____ Twp. _____ S. R. _____ East West

_____ Feet from North / South Line of Section

_____ Feet from East / West Line of Section

Footages Calculated from Nearest Outside Section Corner:

- NE NW SE SW

GPS Location: Lat: _____, Long: _____
(e.g. xx.xxxxx) (e.g. -xxx.xxxxx)

Datum: NAD27 NAD83 WGS84

County: _____

Lease Name: _____ Well #: _____

Field Name: _____

Producing Formation: _____

Elevation: Ground: _____ Kelly Bushing: _____

Total Vertical Depth: _____ Plug Back Total Depth: _____

Amount of Surface Pipe Set and Cemented at: _____ Feet

Multiple Stage Cementing Collar Used? Yes No

If yes, show depth set: _____ Feet

If Alternate II completion, cement circulated from: _____

feet depth to: _____ w/ _____ sx cmt.

Drilling Fluid Management Plan

(Data must be collected from the Reserve Pit)

Chloride content: _____ ppm Fluid volume: _____ bbls

Dewatering method used: _____

Location of fluid disposal if hauled offsite:

Operator Name: _____

Lease Name: _____ License #: _____

Quarter _____ Sec. _____ Twp. _____ S. R. _____ East West

County: _____ Permit #: _____

AFFIDAVIT

I am the affiant and I hereby certify that all requirements of the statutes, rules and regulations promulgated to regulate the oil and gas industry have been fully complied with and the statements herein are complete and correct to the best of my knowledge.

Submitted Electronically

KCC Office Use ONLY

- Confidentiality Requested
Date: _____
- Confidential Release Date: _____
- Wireline Log Received
- Geologist Report Received
- UIC Distribution
- ALT I II III Approved by: _____ Date: _____



1137816

Operator Name: _____ Lease Name: _____ Well #: _____

Sec. _____ Twp. _____ S. R. _____ East West County: _____

INSTRUCTIONS: Show important tops of formations penetrated. Detail all cores. Report all final copies of drill stems tests giving interval tested, time tool open and closed, flowing and shut-in pressures, whether shut-in pressure reached static level, hydrostatic pressures, bottom hole temperature, fluid recovery, and flow rates if gas to surface test, along with final chart(s). Attach extra sheet if more space is needed.

Final Radioactivity Log, Final Logs run to obtain Geophysical Data and Final Electric Logs must be emailed to kcc-well-logs@kcc.ks.gov. Digital electronic log files must be submitted in LAS version 2.0 or newer AND an image file (TIFF or PDF).

Drill Stem Tests Taken <input type="checkbox"/> Yes <input type="checkbox"/> No <i>(Attach Additional Sheets)</i> Samples Sent to Geological Survey <input type="checkbox"/> Yes <input type="checkbox"/> No Cores Taken <input type="checkbox"/> Yes <input type="checkbox"/> No Electric Log Run <input type="checkbox"/> Yes <input type="checkbox"/> No List All E. Logs Run: _____	<input type="checkbox"/> Log Formation (Top), Depth and Datum <input type="checkbox"/> Sample Name Top Datum
--	---

CASING RECORD <input type="checkbox"/> New <input type="checkbox"/> Used							
Report all strings set-conductor, surface, intermediate, production, etc.							
Purpose of String	Size Hole Drilled	Size Casing Set (In O.D.)	Weight Lbs. / Ft.	Setting Depth	Type of Cement	# Sacks Used	Type and Percent Additives

ADDITIONAL CEMENTING / SQUEEZE RECORD				
Purpose:	Depth Top Bottom	Type of Cement	# Sacks Used	Type and Percent Additives
<input type="checkbox"/> Perforate <input type="checkbox"/> Protect Casing <input type="checkbox"/> Plug Back TD <input type="checkbox"/> Plug Off Zone				

Did you perform a hydraulic fracturing treatment on this well? Yes No *(If No, skip questions 2 and 3)*

Does the volume of the total base fluid of the hydraulic fracturing treatment exceed 350,000 gallons? Yes No *(If No, skip question 3)*

Was the hydraulic fracturing treatment information submitted to the chemical disclosure registry? Yes No *(If No, fill out Page Three of the ACO-1)*

Shots Per Foot	PERFORATION RECORD - Bridge Plugs Set/Type Specify Footage of Each Interval Perforated	Acid, Fracture, Shot, Cement Squeeze Record <i>(Amount and Kind of Material Used)</i>	Depth

TUBING RECORD:	Size:	Set At:	Packer At:	Liner Run: <input type="checkbox"/> Yes <input type="checkbox"/> No
----------------	-------	---------	------------	---

Date of First, Resumed Production, SWD or ENHR.	Producing Method: <input type="checkbox"/> Flowing <input type="checkbox"/> Pumping <input type="checkbox"/> Gas Lift <input type="checkbox"/> Other <i>(Explain)</i> _____
---	--

Estimated Production Per 24 Hours	Oil Bbls.	Gas Mcf	Water Bbls.	Gas-Oil Ratio	Gravity

DISPOSITION OF GAS: <input type="checkbox"/> Vented <input type="checkbox"/> Sold <input type="checkbox"/> Used on Lease <i>(If vented, Submit ACO-18.)</i>	METHOD OF COMPLETION: <input type="checkbox"/> Open Hole <input type="checkbox"/> Perf. <input type="checkbox"/> Dually Comp. <input type="checkbox"/> Commingled <i>(Submit ACO-5)</i> <input type="checkbox"/> Other <i>(Specify)</i> _____	PRODUCTION INTERVAL: _____ _____
--	--	---

802 N. Industrial Rd.
P.O. Box 664
Iola, Kansas 66749
Phone: (620) 365-5588

Payless Concrete Products, Inc.

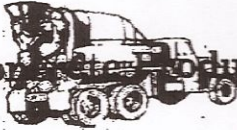

CONDITIONS
Concrete to be delivered to the nearest accessible point over passable road, under truck's own power. Due to delivery at owner's or intermediary's direction, seller assumes no responsibility for damages in any manner to sidewalks, roadways, driveways, buildings, trees, shrubbery, etc., which are at customer's risk. The maximum allowed time for unloading truck is 5 minutes per yard. A charge will be made for holding truck longer. This concrete contains correct water contents for strength (bmi) indicated. We do not assume responsibility for strength test when water is added at customer's request.
NOTICE TO OWNER
Failure of this contractor to pay those persons supplying material or services to complete this contract can result in the filing of a mechanic's lien on the property which is the subject of this contract.

SOLD TO:



DATE	ESTIMATE	LOAD SIZE	WATER	% CALS	DRUMS PER YARD	WATER PER YARD	WATER PER YARD	WATER PER YARD
02:25:09p	WELL	10.50 yd	10.50 yd	0.00	35	0.00	WILCO	
03-14-13	to date	1	10.50 yd					
		1	10.50 yd	23598	G/yd	0.0	4.00 in	33751

WARNING
IRITATING TO THE SKIN AND EYES
CONCRETE IS A PERISHABLE COMMODITY AND BECOMES THE PROPERTY OF THE PURCHASER UPON LEAVING THE PLANT. ANY CHANGES OR CANCELLATION OF ORIGINAL INSTRUCTIONS MUST BE TELEPHONED TO THE OFFICE BEFORE LOADING STARTS.
The undersigned promises to pay all costs, including reasonable attorney's fees, incurred in collecting any sums owed.
All accounts not paid within 30 days of delivery will bear interest at the rate of 24% per annum.
Not Responsible for Receiver's Aggregate or Color Quality. No Claim Allowed Unless Made at Time Material is Delivered.
A \$25 Service Charge and Loss of the Cash Discount will be collected on all Returned Checks.
Excess Daily Time Charged @ \$50/HR.

PROPERTY DAMAGE RELEASE
(TO BE SIGNED IF DELIVERY TO BE MADE INSIDE CURB LINE)
Dear Customer-The driver of this truck is presenting this RELEASE to you for your signature in the opinion that the size and weight of his truck may possibly cause damage to the premises and/or adjacent property if it passes the material in this load where you desire it. It is our wish to help you in every way that we can, but in order to do this the driver is requesting that you sign this RELEASE relieving him and this supplier from any responsibility from any damage that may occur to the premises and/or adjacent property, buildings, sidewalks, driveways, curbs, etc., by the delivery of this material, and that you also agree to help him remove mud from the wheels of his vehicle so that he will not litter the public street. Further, as additional consideration, the undersigned agrees to indemnify and hold harmless the driver of this truck and this supplier for any and all damage to the premises and/or adjacent property which may be claimed by anyone to whom claim is made at delivery of this order.
SIGNED _____
X _____

Excessive Water is Detrimental to Concrete Performance
H₂O Added By Request/Authorized By _____ GAL X
NOTICE: MY SIGNATURE BELOW INDICATES THAT I HAVE READ THE HEALTH WARNING NOTICE AND SUPPLIER WILL NOT BE RESPONSIBLE FOR ANY DAMAGE CAUSED WHEN DELIVERING INSIDE CURB LINE.
LOAD RECEIVED BY: _____
SIGNED _____
X _____

QUANTITY	DESCRIPTION	UNIT PRICE	EXTENDED PRICE
10.50	WELL	51.00	535.50
10.50	MIX & HAUL	25.00	262.50
3.00	TRUCKING	50.00	150.00
	WELL (10 SACKS PER UNIT)		
	MIXING & HAULING		
	TRUCKING CHARGE		

SARCOINT #8

RETURNED TO PLANT	LEFT JOB	FINISH UNLOADING	DELAY EXPLANATION/CYLINDER TEST TAKEN	TIME ALLOWED
4:34	3:55		1. JOB NOT READY 2. SLOW POUR OR PUMP 3. TRUCK AHEAD ON JOB 4. CONTRACTOR BROKE DOWN 5. ADDS WATER	
			6. TRUCK BROKE DOWN 7. ACCIDENT 8. CITATION 9. OTHER	
				TIME DUE
				DELAY TIME
TOTAL ROUND TRIP	TOTAL AT JOB	UNLOADING TIME		
2:40	3:20			

Subtotal \$ 902.50
Tax % 6.300 56.56
Total \$ 959.06
Order \$ 902.50
ADDITIONAL CHARGE 1
ADDITIONAL CHARGE 2
GRAND TOTAL \$ 902.50



CHANUTE, KANSAS

**GAMMA RAY
NEUTRON
COMPLETION LOG**

BLUE TOP ENERGY, LLC
SARGEANT #8
BUFFALO - VILAS
WILSON
KANSAS

AP# : 15-205-28096-00-00

Other Services

Location: 4755 FSL & 2463 FEL
SW NW NW NE

SEC 36 TWP 27S RGE 18E

Elevation 1050'

Elevation K.B. D.F. 1050'

Permanent Datum GL

Log Measured From GL

Drilling Measured From GL

Date 3-19-13

Run Number 1 NW

Depth Driller 875.4'

Top Log Interval 0

Bottom Logged Interval 875.4'

Fluid Level FULL

Type Fluid WATER

Production Casing 2 7/8" @ TD

Max. Recorded Temp. @

Estimated Cement Top @

Calculated Cement Top @

Amount & Type Cement

Amount & Type Admix

Drilling Contractor

Equipment Number 103

Location SOLOMON B.

Recorded By LISACK, D.

<<< Fold Here >>>

All interpretations are inferences based on inferences from electrical or other measurements and we cannot and do not guarantee the accuracy or correctness of any interpretation, and we shall not, except in the case of gross or willful negligence on our part, be liable or responsible for any loss, costs, damages, or expenses incurred or sustained by anyone resulting from any interpretation made by any of our officers, agents or employees. These interpretations are also subject to our general terms and conditions set out in our current Price Schedule.

Comments

THANK YOU

Sensor	Offset (ft)	Schematic	Description	Len (ft)	OD (in)	Wt (lb)
GR	7.59		GR-TITAN_169 (TIT169_001) Titan 1 11/16" Gamma Ray	4.75	1.69	20.00
CCL	5.05		CCL-TITAN_169 (TIT169) Titan 1 11/16" Logging CCL	1.83	1.69	7.50
NEU	0.63		NEU-TITAN (TIT801) TITAN 1 11/16" Neutron	4.33	1.69	25.00

Dataset: sargeant # 8.db: field/well/run1/pass1

Total Length: 10.92 ft

Total Weight: 52.50 lb

O.D.: 1.69 in

Database File: e:\sargeant # 8.db

Dataset Pathname: pass1

Presentation Format: gr-n-ccl

Dataset Creation: Tue Mar 19 09:00:27 2013 by Log Std Casedhole 09061

Charted by: Depth in Feet scaled 1:240

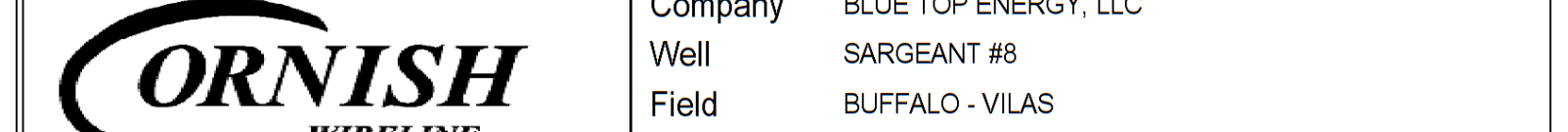
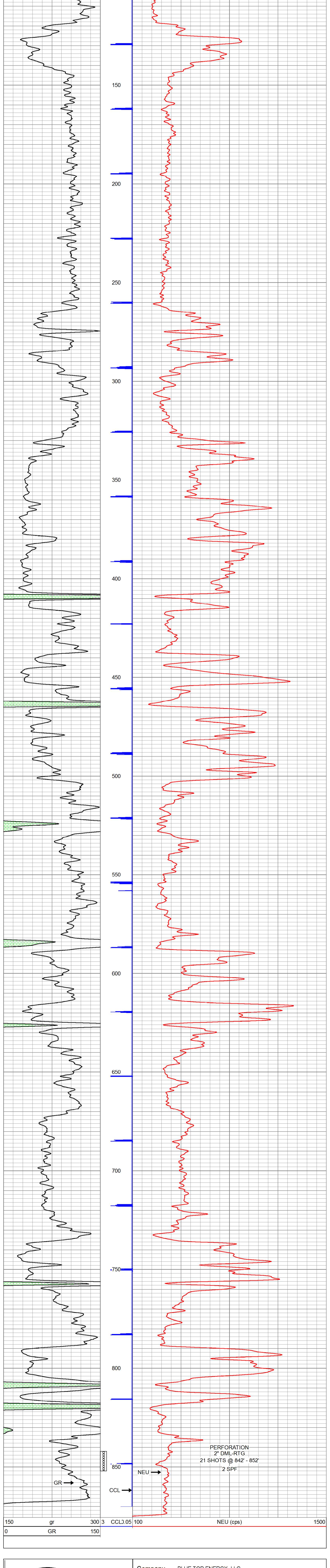

Company BLUE TOP ENERGY, LLC
Well SARGEANT #8
Field BUFFALO - VILAS
County WILSON SEC. 36 TWP. 27S RGE. 16E
State KANSAS Date 3-19-13

Conservation Division
Finney State Office Building
130 S. Market, Rm. 2078
Wichita, KS 67202-3802



Phone: 316-337-6200
Fax: 316-337-6211
<http://kcc.ks.gov/>

Mark Sievers, Chairman
Thomas E. Wright, Commissioner
Shari Feist Albrecht, Commissioner

Sam Brownback, Governor

May 03, 2013

Dennis Lisack
Blue Top Energy LLC
605 W. St. John
PO BOX 31
GIRARD, KS 66743

Re: ACO1
API 15-205-28096-00-00
Sargent 8
NE/4 Sec.36-27S-16E
Wilson County, Kansas

Dear Production Department:

We are herewith requesting that the Well Completion Form ACO-1 and attached information for the subject well be held confidential for a period of two years.

Should you have any questions or need additional information regarding subject well, please contact our office.

Respectfully,
Dennis Lisack