

Proposed Plan of Construction

Staley A-1
Sec 27 T25S-R32W
Finney County, KS

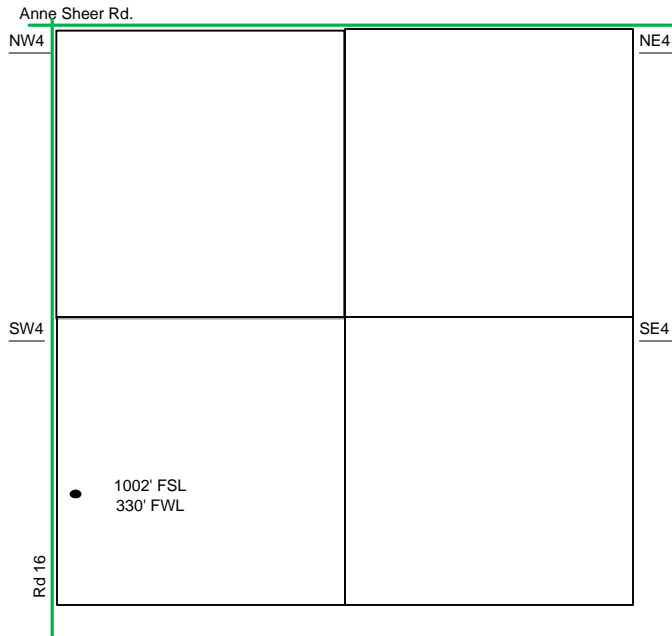

Sec 27 - T25S - R32W

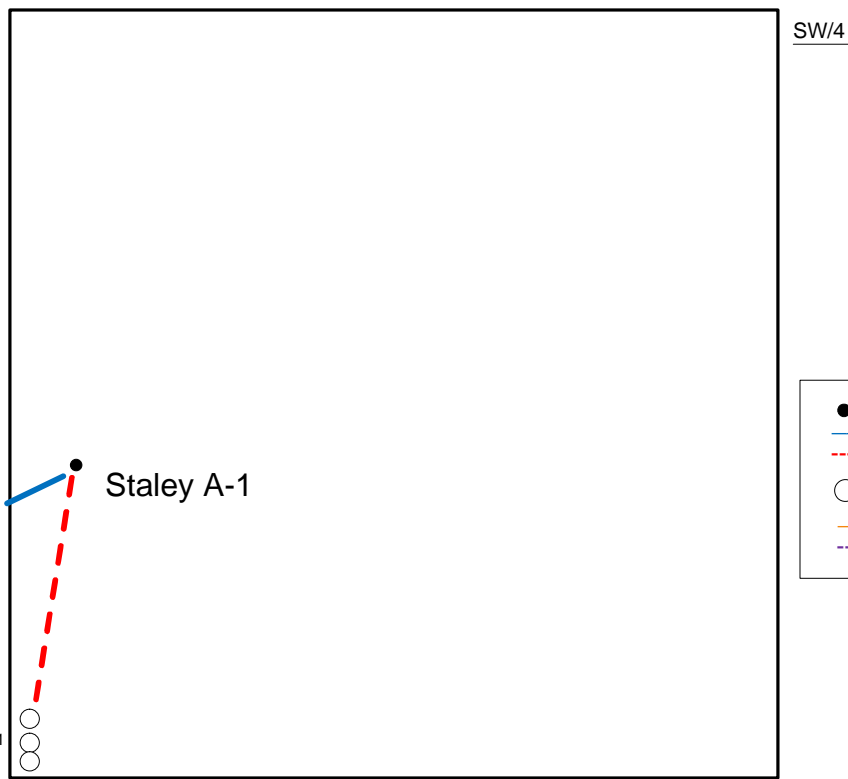

The Proposed Tank Battery for the Staley A-1 will be in the SW of the SW.

Proposed Details of
SW/4 Sec 27 -T25S -R32W

Note-Drawing **Not** to Scale

Proposed Site Diagram
Staley A-1
May 1, 2013

