

ADVANTAGE ELEVATIONS

OIL FIELD SURVEYORS

BOX 8604 - PRATT, KS 67124
(620) 672-6491

419133
INVOICE NO.

LOTUS OPERATING
OPERATOR

3
NO.

ACHENBACH
FARM

Barber COUNTY 1 S 35s T 13w R

1025' E.S.L. & 925' F.W.L. of Sec. LOCATION

ELEVATION: ~~1506'~~ GR

1505'

▪ LOTUS OPERATING
100 S Main, Ste 420
Wichita, KS 67202



AUTHORIZED BY: Tim Hellman

SCALE: 1" = 1000'

Set 5' & 3' wood stakes.
Slight slope wheat field.
Stakes are 130' west-northwest
of deadman & brace wires of
radio tower.
Dirt contractor present.

Tank battery

Leadlines

STAKE

Lease road

**Moved 60's
and 20'w of
original
location due
to radio tower
brace wires.**

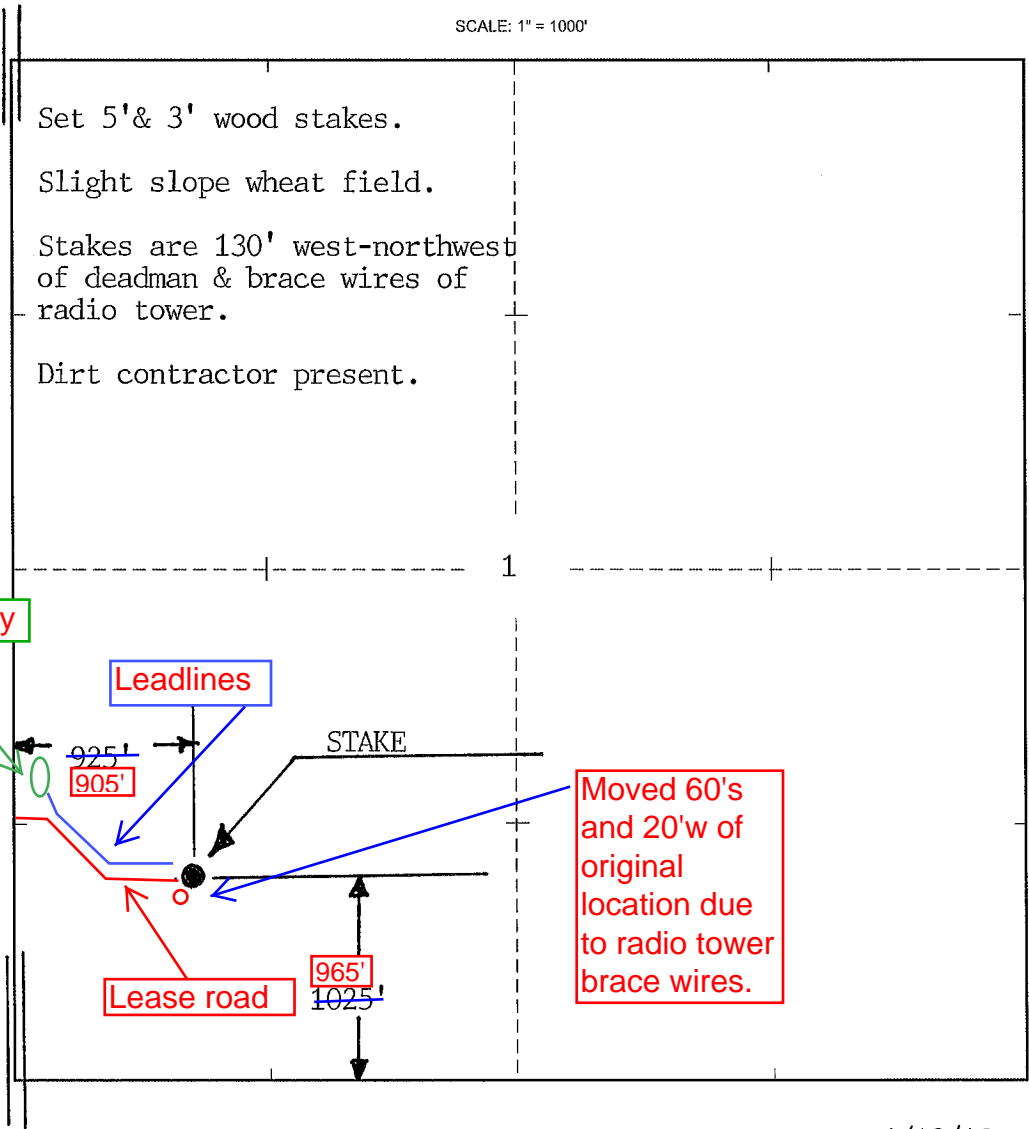

DATE STAKED: 4/19/13

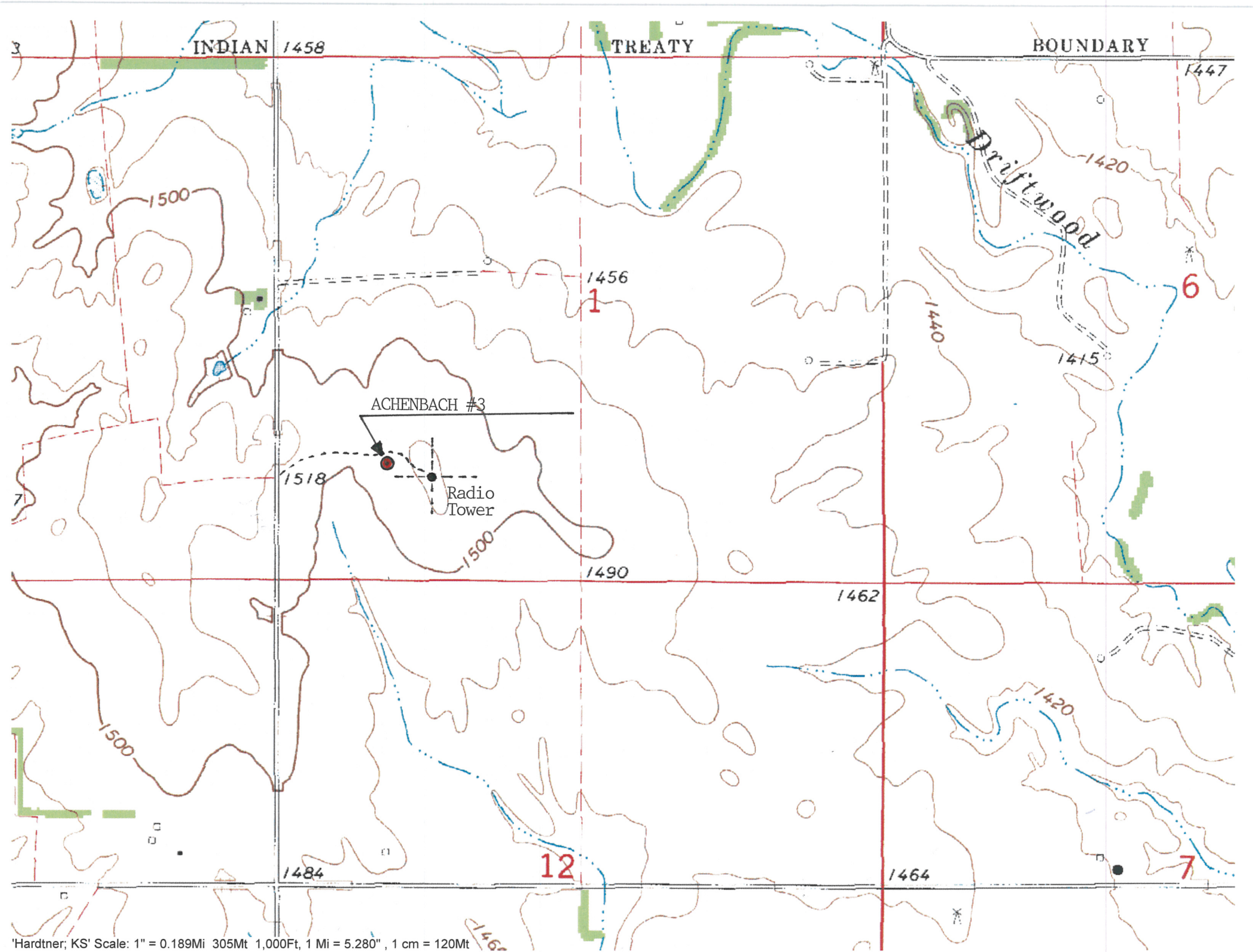

'Hardtner, KS' Scale: 1" = 0.189Mi 305Mt 1,000Ft, 1 Mi = 5.280" , 1 cm = 120Mt