

Proposed Plan of Construction

Eisele B-1
Sec 17 T28S-R32W
Haskell County, KS

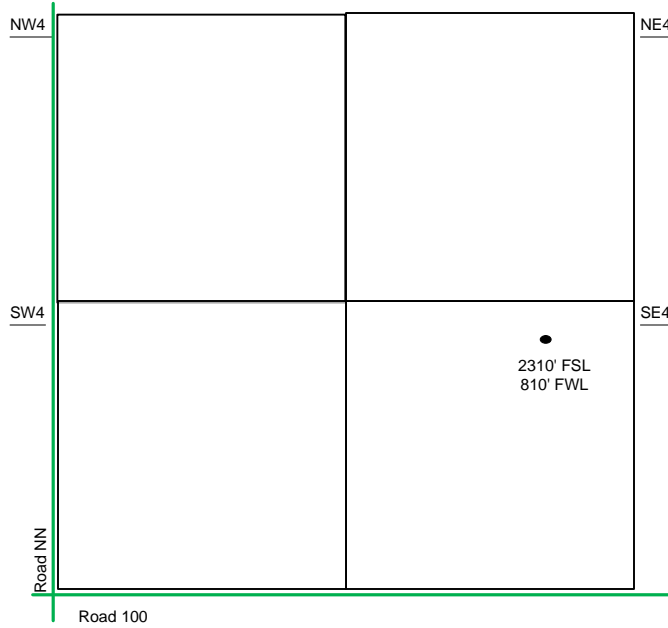

Sec 17 - T28S - R32W

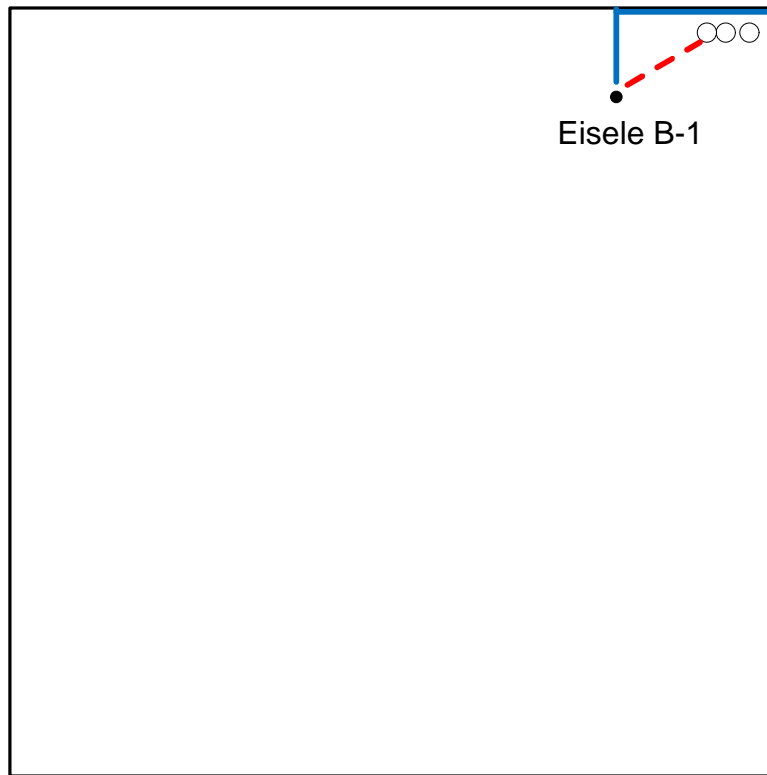

SE/4

The Proposed Tank Battery for the Eisele B-1 will be in the NE of the SE quarter.

- Well Location
- Proposed Lease Roads
- - - Proposed Pipeline
- Proposed Tank Battery
- Proposed Power Lines
- - - Existing Pipeline

Proposed Details of
SE/4 Sec 17 - T28S - R32W

Note-Drawing **Not** to Scale

Proposed Site Diagram
Eisele B-1
May 6, 2013

