

Proposed Plan of Construction

Griffin D-1
Sec 11 T28S-R33W
Haskell County, KS

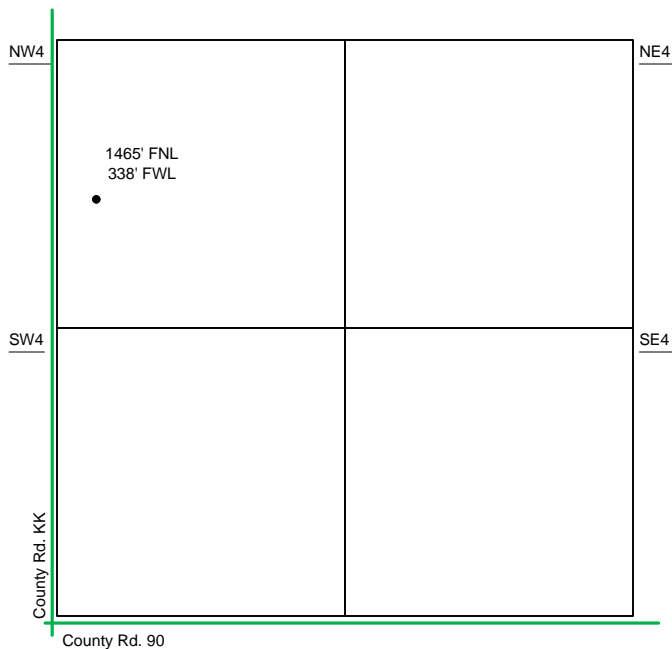

Sec 11 - T28S - R33W

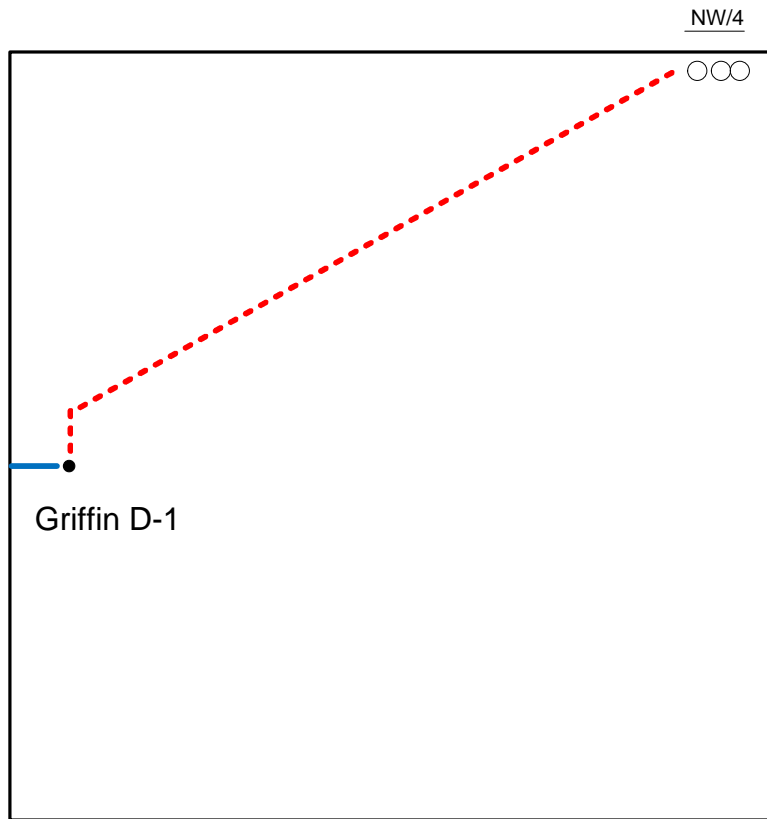

The Tank Battery for the Griffin D-1 is located in the NE of the NW quarter.

- Well Location
- Proposed Lease Roads
- - - Proposed Pipeline
- Proposed Tank Battery
- Proposed Power Lines
- - - Existing Pipeline

Proposed Details of
NW/4 Sec 11 -T28S -R33W

Note-Drawing **Not** to Scale

Proposed Site Diagram
Griffin D-1
May 8, 2013

