



Fall & Associates

Stake and Elevation Service

719 W. 5th Street

P.O. Box 404

Concordia, KS. 66901

1-800-536-2621

Date 4-11-13

Invoice Number 0407131

MURFIN DRILLING

Operator

1-27

Number

Dwyer-Simoneau

Farm Name

Decatur-KS

County-State

27

S

5s

T

26w

R

2190'FNL 1920'FEL

Location

Elevation 2548 Gr.

Ordered By: Shauna

Murfin Drilling
250 N. Water
Suite 300
Wichita, KS. 67202

Scale 1"=1000'

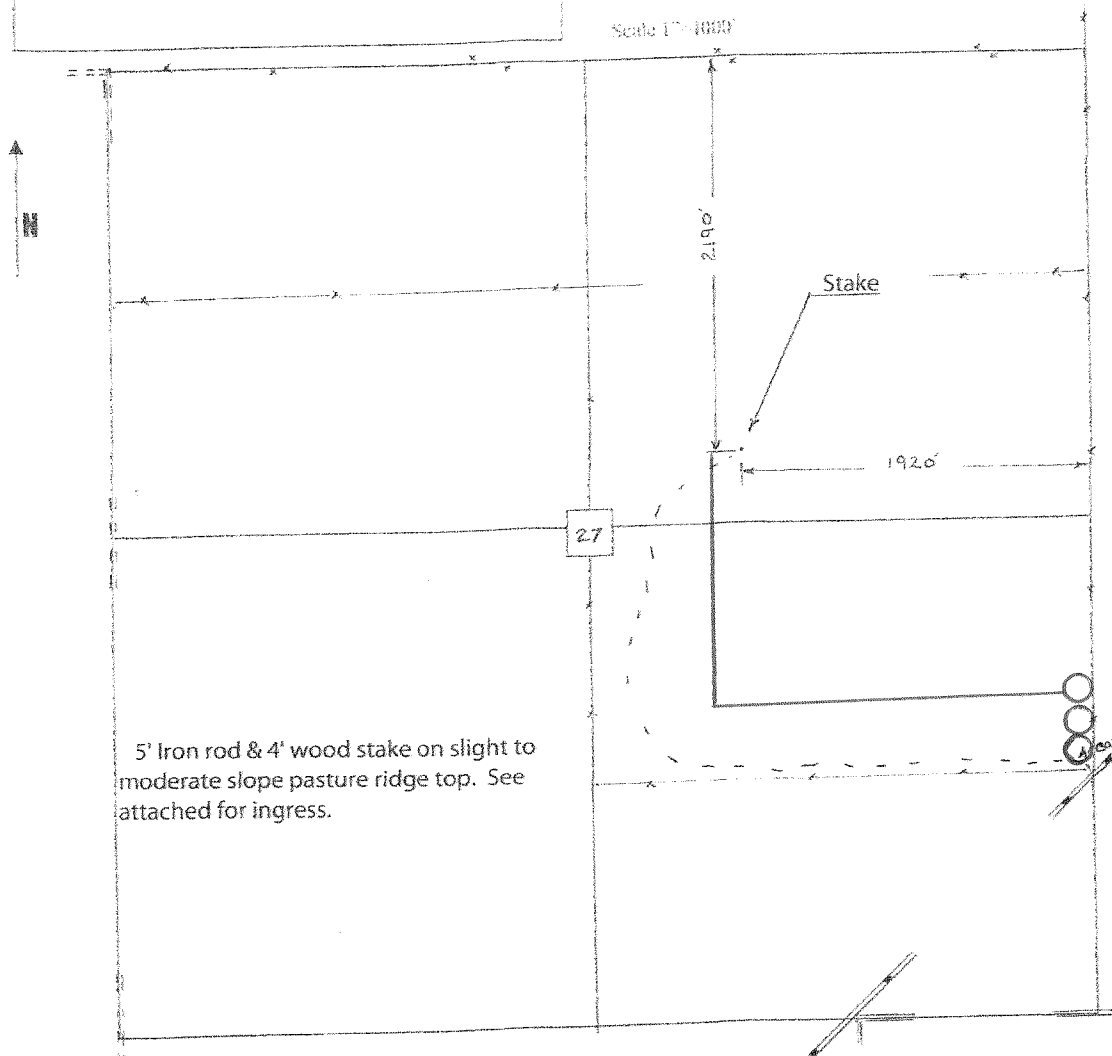

5' Iron rod & 4' wood stake on slight to moderate slope pasture ridge top. See attached for ingress.

1.7 mi to Allison