

**TRANS PACIFIC OIL CORPORATION  
HANKS LEASE  
SE.1/4, SECTION 10, T17S, R27W  
LANE COUNTY, KANSAS**

NO

ROAD

Notes:

1. Set iron rod at location site.
2. All flagging Red & Yellow.
3. No overhead power available at Sec.10.
4. Kansas One Call System Inc. should be notified before excavation (1-800-344-7233).
5. CAUTION: Various pipelines in Sec.10.
6. Cattle in pasture at date of staking.
7. Contact landowner for best access.

\*Ingress and egress to location as shown on this plot is per usage only and may not be legally opened for public use. Contact landowner, tenant and county road department for access.

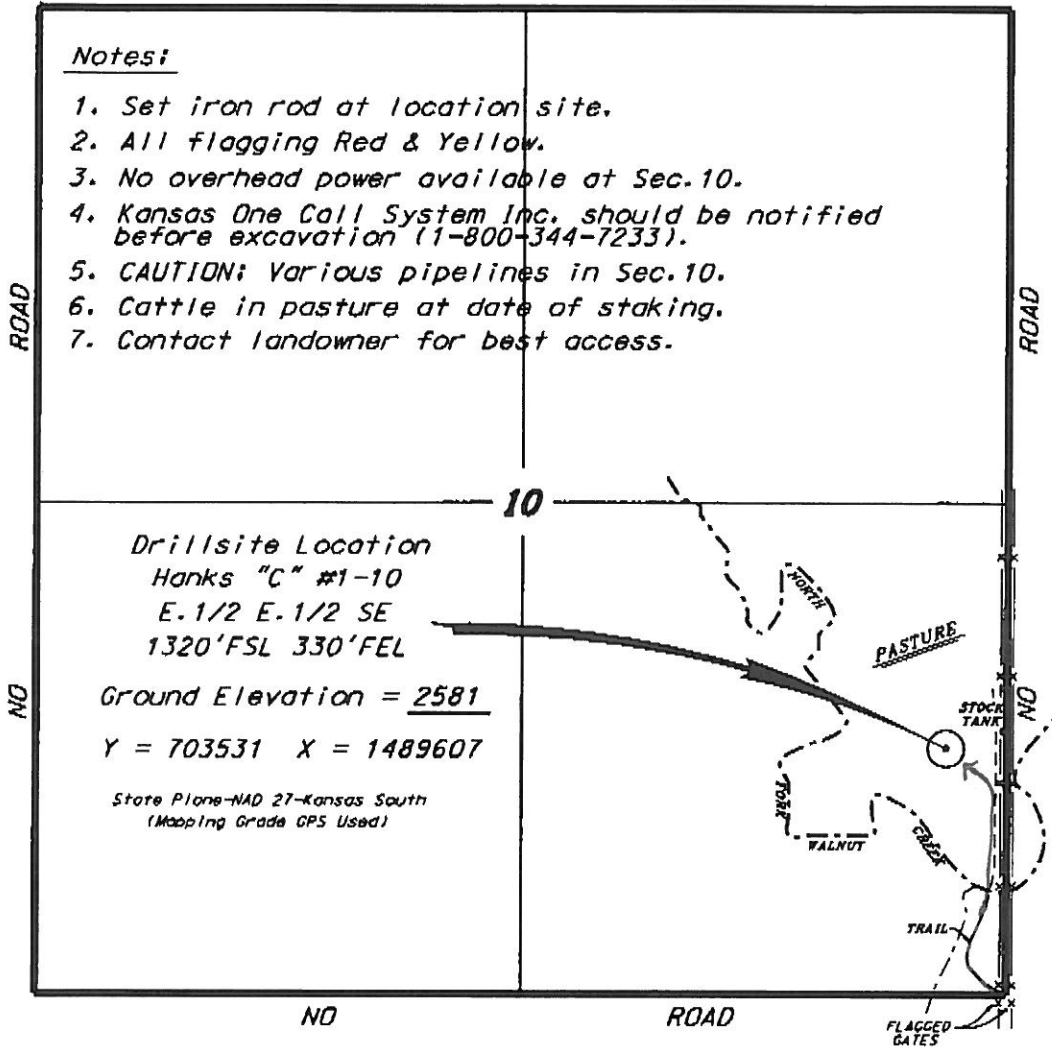

**Drillsite Location**  
 Hanks "C" #1-10  
 E. 1/2 E. 1/2 SE  
 1320' FSL 330' FEL  
 Ground Elevation = 2581  
 Y = 703531 X = 1489607  
 State Plane-NAD 27-Kansas South  
 (Mapping Grade GPS Used)

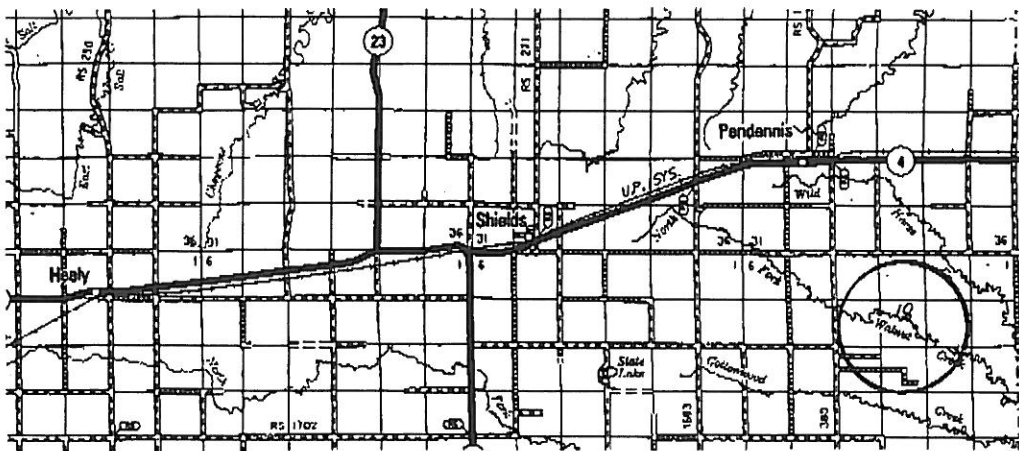

\* Controlling data is based upon the best maps and photographs available to us and upon a regular section of land containing 640 acres.  
 \* Approximate section lines were determined using the normal standard of care of oilfield surveyors practicing in the state of Kansas. The section corners, which establish the precise section lines, were not necessarily located, and the exact location of the drillsite location in the section is not guaranteed. Therefore, the operator, securing this service and accepting this plot and all other benefits relying thereon agree to hold Central Kansas Oilfield Services, Inc., its officers and employees harmless from all losses, costs and expenses and said entities released from any liability from incidental or consequential damages.  
 \* Elevations derived from National Geodetic Vertical Datum.

Date May 7, 2013

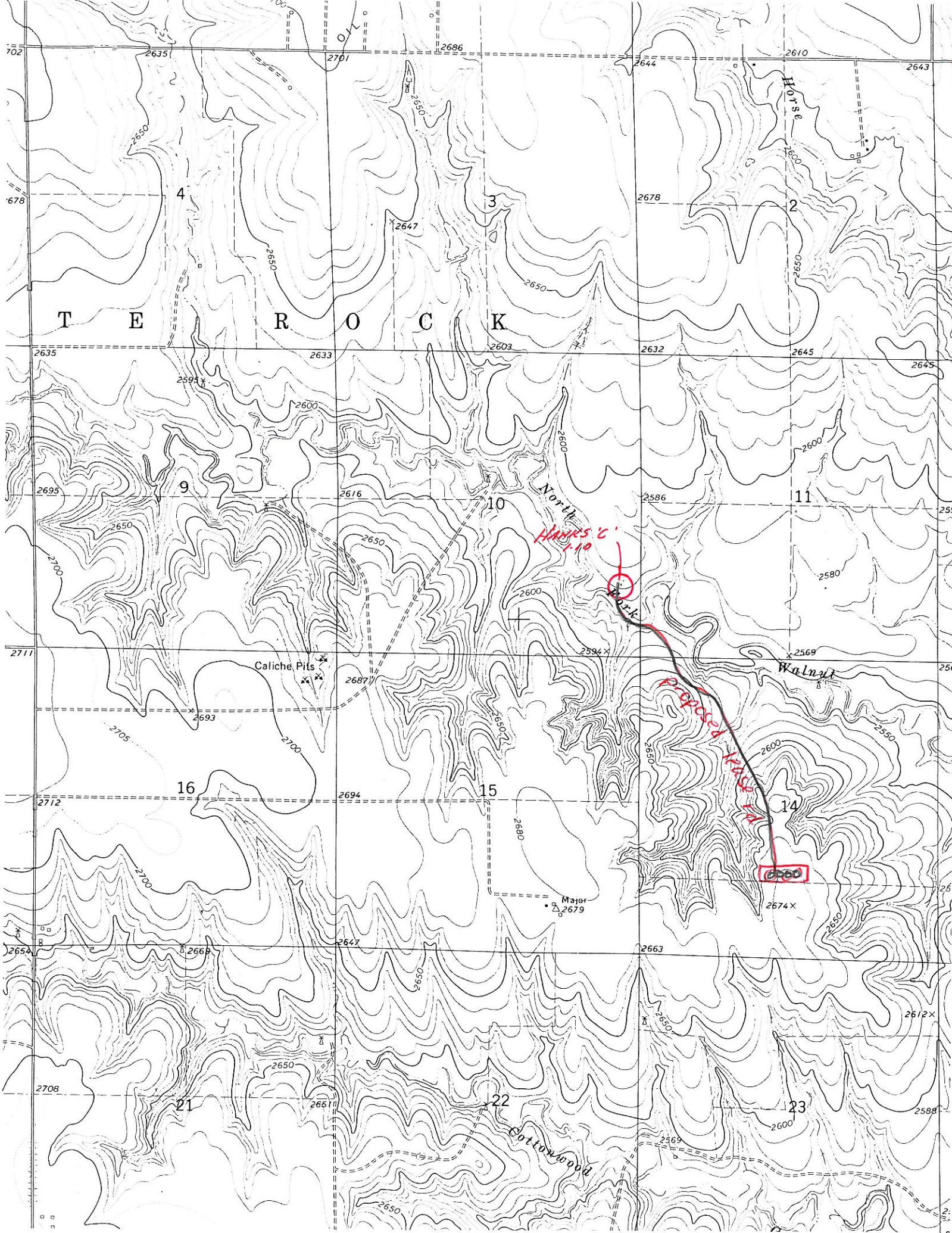

T E R R O C K

Horse

Walnut

Cottonwood

Caliche Pits

Harris & Clark  
110

Proposed  
Harris & Clark

2660

