

Proposed Plan of Construction
 Garden City B-5
 Sec 31 T23S-R34W
 Finney County, KS

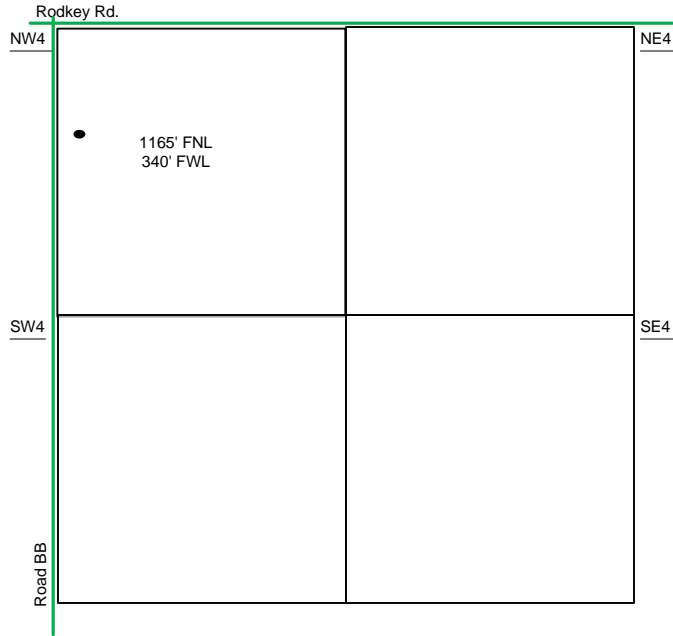

Sec 31 – T23S – R34W

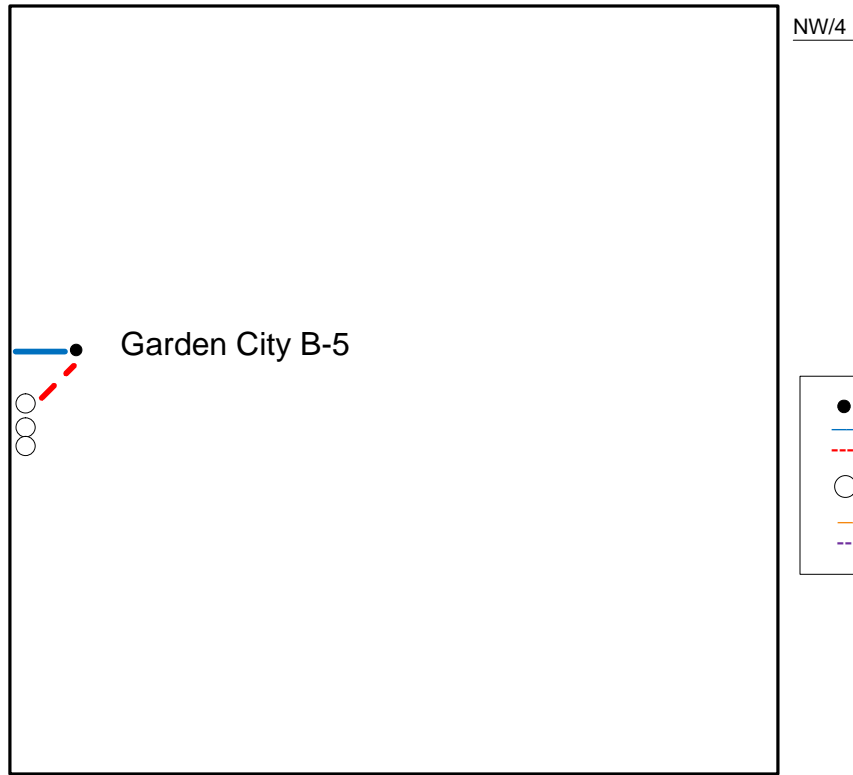

The Proposed Tank Battery for the Garden City B-5 will be in the W of section NW.

- Well Location
- Proposed Lease Roads
- - - Proposed Pipeline
- Proposed Tank Battery
- Proposed Power Lines
- - - Existing Pipeline

Proposed Details of
 NW/4 Sec 31 -T23S -R34W

Note-Drawing **Not** to Scale

