

Pro-Stake LLC
 Oil Field & Construction Site Staking
 P.O. Box 2324
 Garden City, Kansas 67846
 Office/Fax: (620) 276-6159
 Cell: (620) 272-1499

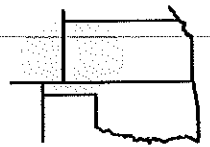

42622bar
 PLAT NO.

10867
 INVOICE NO.

Ritchie Exploration, Inc.

OPERATOR

#1 Nau-Habiger

LEASE NAME

Ford County, KS

COUNTY

4 26s 22w

Sec. Twp. Rng.

2897' FSL - 225' FWL (3967' FNL)

LOCATION SPOT

SCALE: **1" = 1000'**

GR. ELEVATION: **2409.1'**

DATE STAKED: **May 6th, 2013**

MEASURED BY: **Luke R.**

DRAWN BY: **Drew H.**

AUTHORIZED BY: **Justin C.**

Directions: From the NW side of Spearville, Ks at the intersections of Hwy 50 & Mains St. SE & Lake Rd NW-Now go 0.4 mile SE on Main St.-Now go 0.1 mile East on Davis St.-Now go 1.5 miles South on S. Stafford St/Ford-Spearville Rd-Now go 0.6 mile East on Ford-Spearville Rd/Correction line Rd to the NW corner of section 4-26s-22w-Now go 0.8 mile South on Ford-Spearville Rd/ 126 Rd to ingress stake East into - Now go 225' East through wheat stubble into staked location.

Final ingress must be verified with land owner or Operator.

This drawing does not constitute a monumented survey or a land survey plat. This drawing is for construction purposes only.

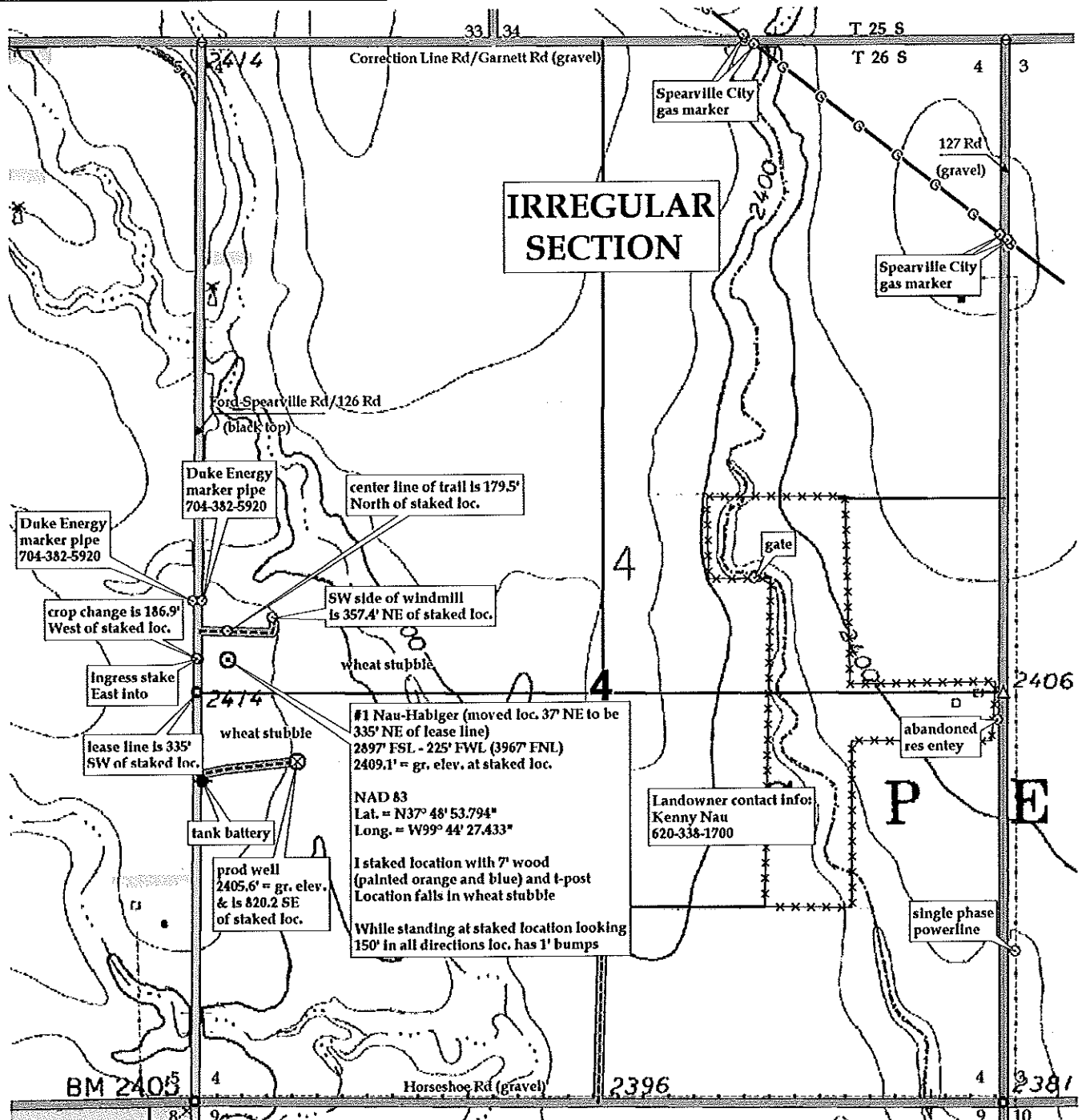

KANSAS SURFACE OWNER NOTIFICATION ACT

R 22 W

T
26
S

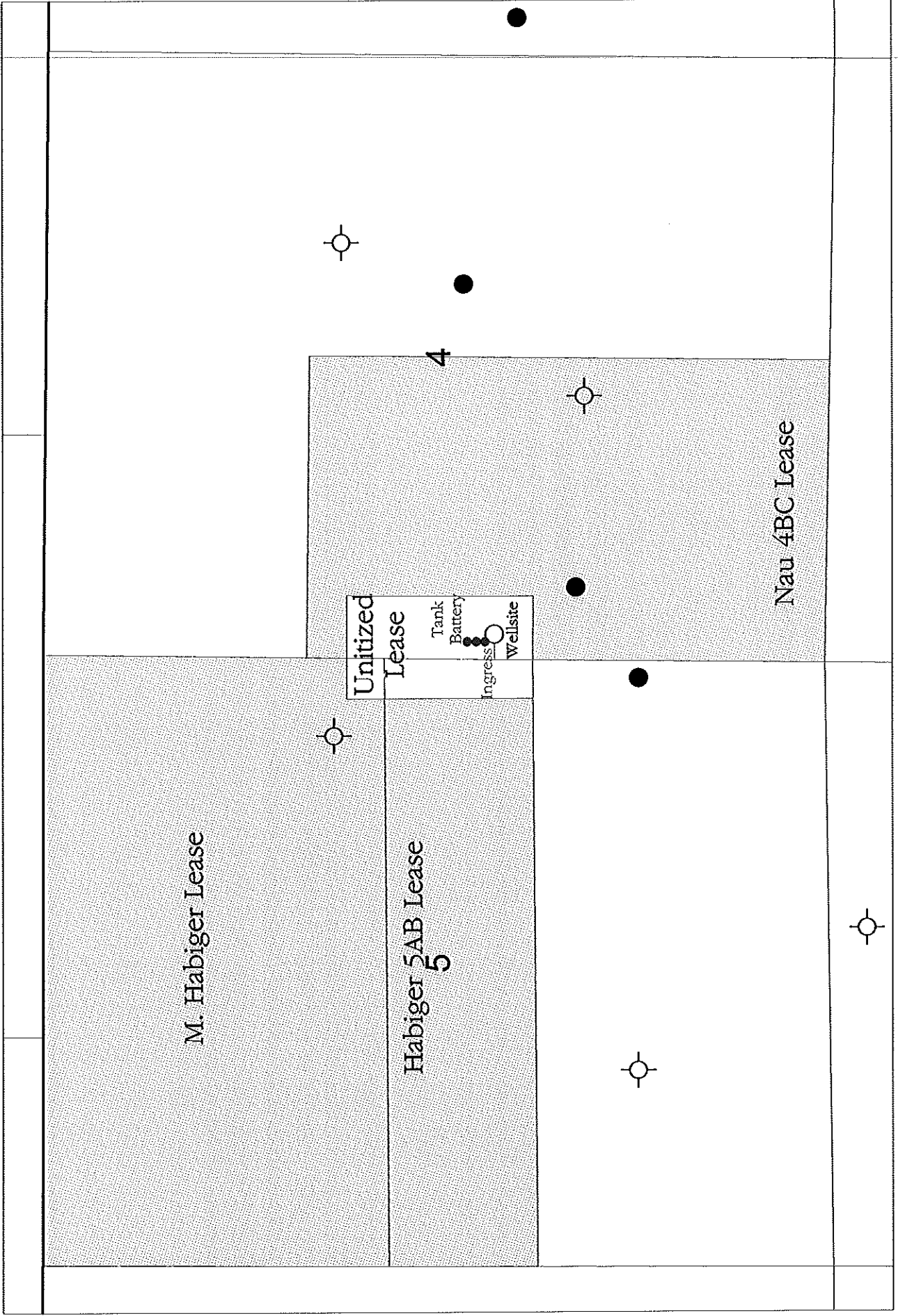

SCALE = 1: 14,000

FORD COUNTY, KANSAS