

Pro-Stake LLC
 Oil Field & Construction Site Staking
 P.O. Box 2324
 Garden City, Kansas 67846
 Office/Fax: (620) 276-6159
 Cell: (620) 272-1499

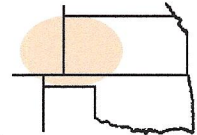

261034
 PLAT NO.

10893
 INVOICE NO.

Norstar Petroleum Inc.
 OPERATOR

Epard #2-33
 LEASE NAME

Thomas County, KS
 COUNTY

33 10s 34w
 Sec. Twp. Rng.

1132' FNL - 517' FWL
 LOCATION SPOT

SCALE: 1" = 1000'
 DATE STAKED: May 17th, 2013
 MEASURED BY: Luke R.
 DRAWN BY: Drew H.
 AUTHORIZED BY: Brady P.



GR. ELEVATION: 3260.5'

Directions: From the center of Monument, Ks at the intersection of Hwy 40 & 4th St./ Main St. South - Now go 2.2 miles West on Hwy 40 - Now go 2.2 miles North on Hwy 25 - Now go 4 miles West of Fort Fox/County line/A Rd to the SW corner of section 33-10s-34w - Now go 0.7 mile North on TH 15 Rd to ingress stake East into - Now go 517' East through corn stubble into staked location.
Final ingress must be verified with land owner or Operator.

This drawing does not constitute a monumented survey or a land survey plat.
This drawing is for construction purposes only.

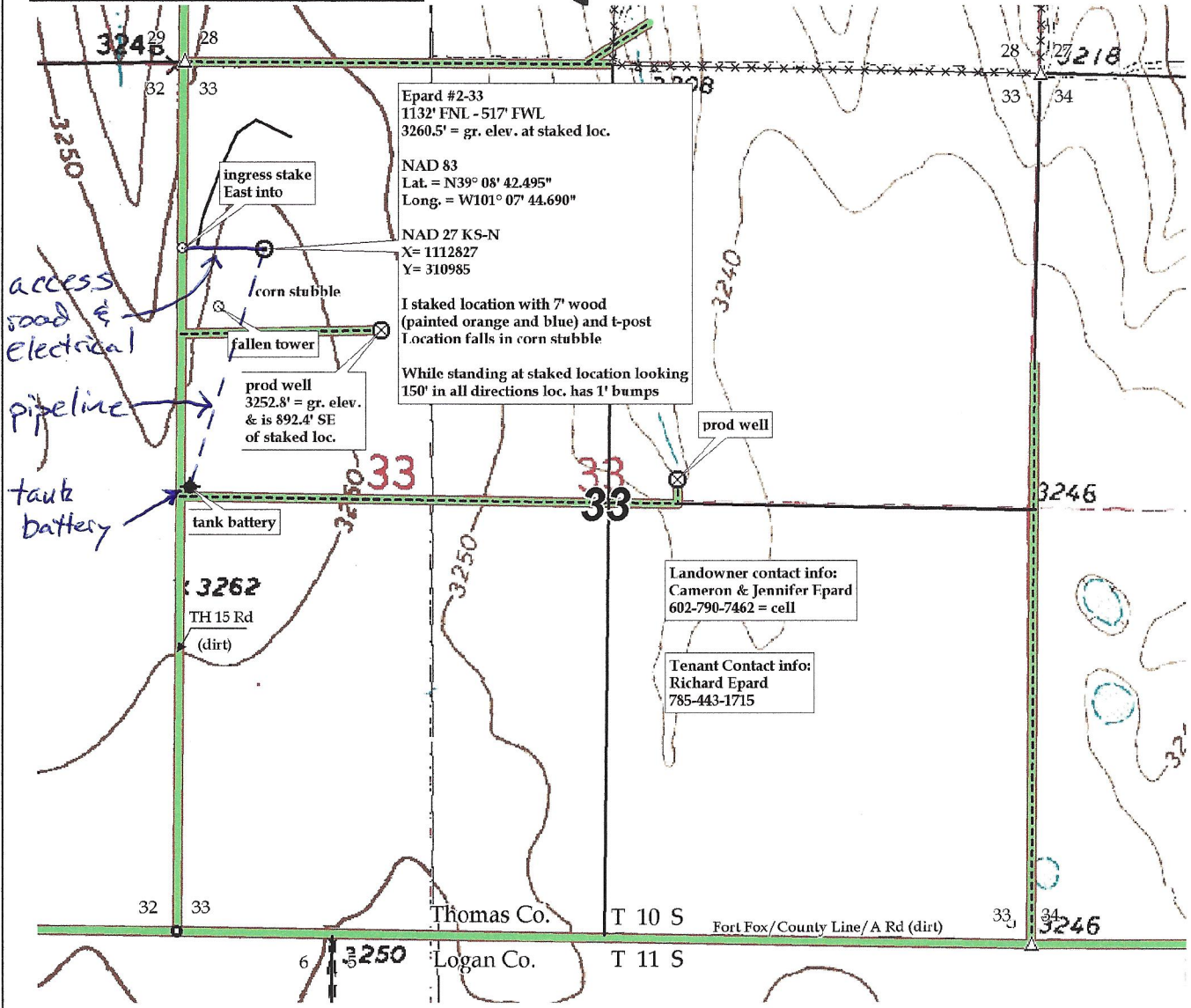

Landowner contact info:
 Cameron & Jennifer Epard
 602-790-7462 = cell

Tenant Contact info:
 Richard Epard
 785-443-1715