

TRANS PACIFIC OIL CORPORATION
FRANK LEASE
NE. 1/4, SECTION 30, T17S, R23W
NESS COUNTY, KANSAS

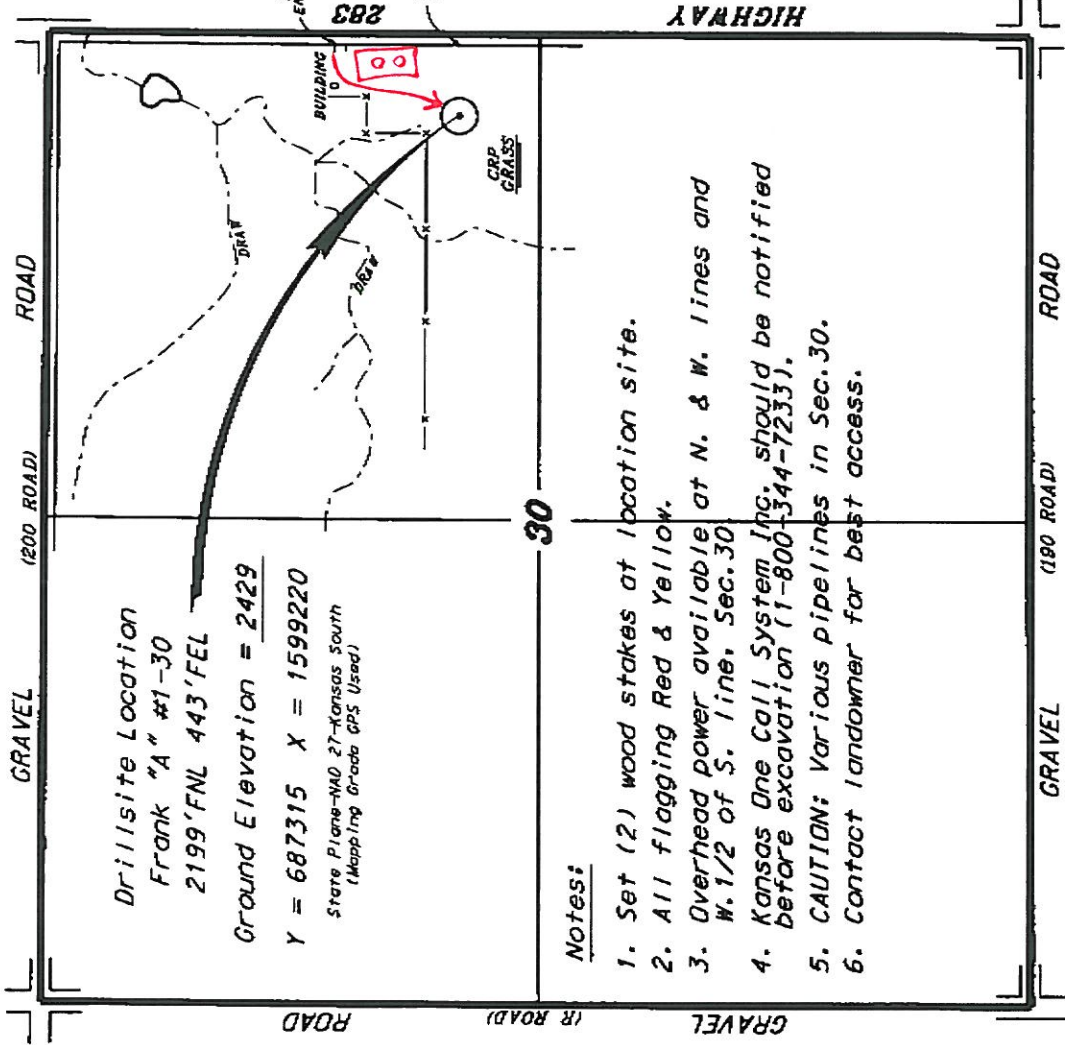

Drillsite Location
 Frank "A" #1-30
 2199'FNL 443'FEL
 Ground Elevation = 2429
 Y = 687315 X = 1599220
 State Plane-NAD 27-Kansas South
 (Mapping Grade GPS Used)

Notes:

1. Set (2) wood stakes at location site.
2. All flagging Red & Yellow.
3. Overhead power available at N. & W. lines and W. 1/2 of S. line, Sec.30
4. Kansas One Call System Inc; should be notified before excavation (1-800-344-7233).
5. CAUTION: Various pipelines in Sec.30.
6. Contact landowner for best access.

*Ingress and egress to location as shown on this plot is for usage only and may not be legally opened for public use. Contact landowner, tenant and county road department for access.

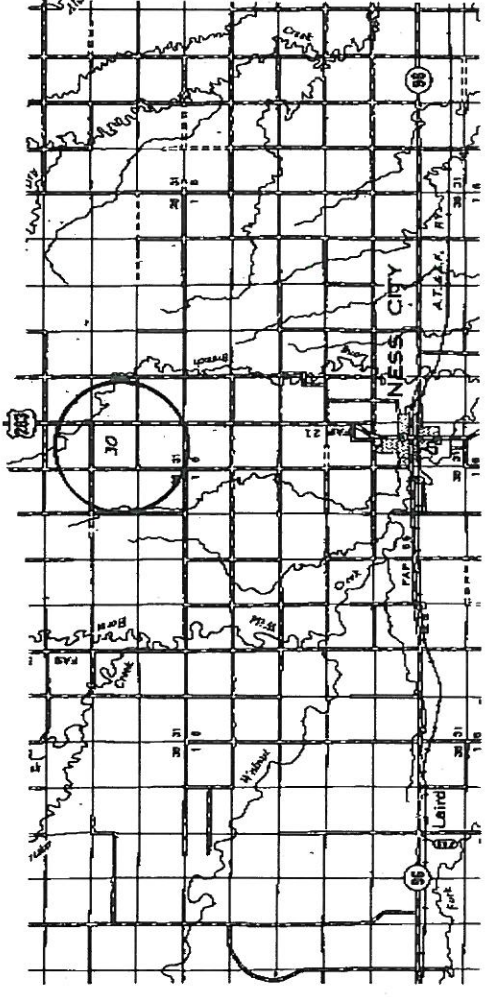

* Controlling site is based upon the best maps and photographs available to us and upon a regular section of land containing 360 acres.
 * All locations shown here are determined using the normal township and range grid. All field boundaries were not necessarily located, and the exact location of the drillsite location in the section is not guaranteed. Therefore, the company conducting the drilling and accessing this plot and site, other employees harmless from oil losses, costs and expenses and said activities released from any liability.