

Proposed Plan of Construction  
 Wiggains 12-12  
 Sec 12-T35S-R36W  
 Stevens County, KS

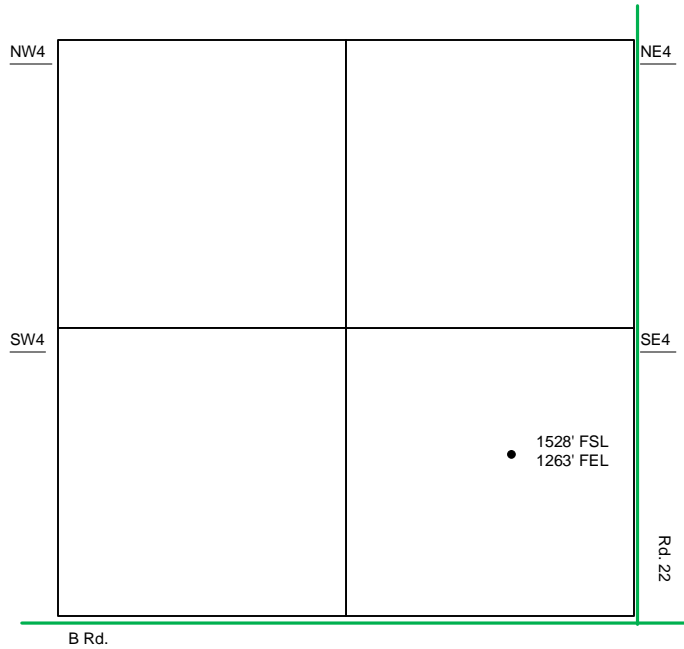

Sec 12 – T35S – R36W

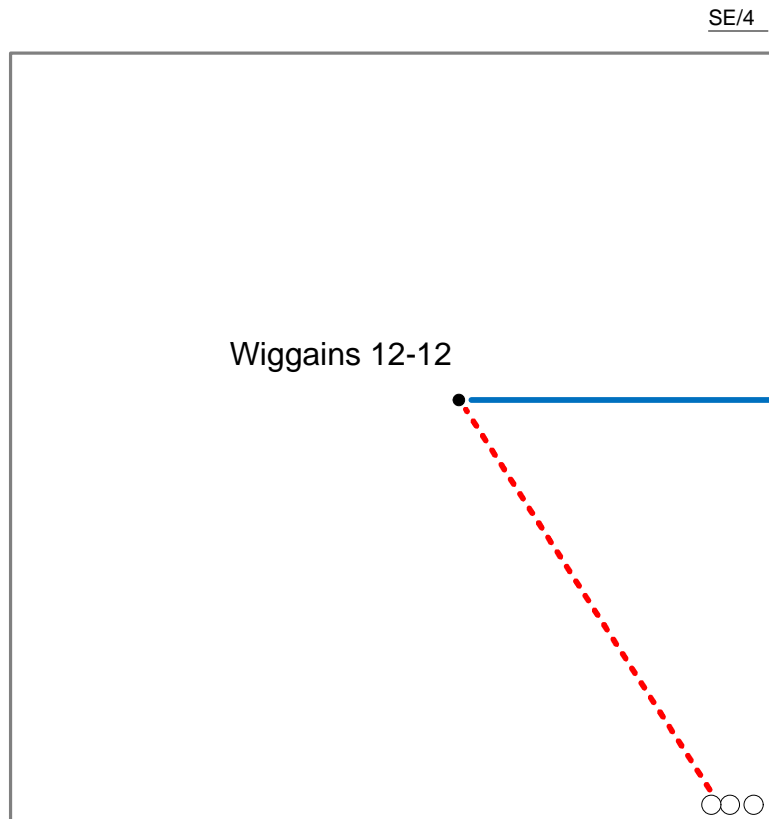

- Well Location
- Lease Roads
- - - Proposed Pipeline
- Tank Battery Equipment
- Power Lines
- - - Existing Pipeline

The Proposed Tank Battery for the Wiggains 12-12 will be located in the SE of the SE quarter.

Detail of  
 SE4 Sec 12-T35S-R36W

Note-Drawing **Not** to Scale

Site Diagram  
 Wiggains 12-12  
 May 28, 2013

